GUERNSEY

BREEDERS' JOURNAL

Eugene B. Power
University Microfilms
313 N. First Street
Ann Arbor, Michigan

Season's Greetings

December 15, 1957

VACCINATED — ACCREDITED

FOREMOST GUERNSEYS

Foremost in Name and Breeding Fame

Foremost Footprint

Langwater Foremost

Best Wishes

For A Merry Xmas

And A Happy And Prosperous New Year

Especially To All Those Who Expressed Faith In Proven Foremost Bloodlines By Purchasing Our Cattle At Private And Public Treaty.

To Insure The Future Of Your Breeding Program, Why Not Add A Foremost Bull Or Foundation Female To Your Herd In 1958 ?

SEND FOR INFORMATION ON BREEDING STOCK AVAILABLE

BETTER STILL — PLAN NOW TO VISIT OUR HERD SOON

FOREMOST GUERNSEYS

Department of Dairy Husbandry, University of Miss ouri, Columbia, Missouri — Telephone: GIbson 3-7290

Farm located on Highway 40, eight miles west of Columbia.

Address correspondence to Foremost Farm, R. R. 3, Columbia, Missouri

Telephones — Farm Office: GIbson 2-6276, Supt's Residence: GIbson 2-5251

LAURENCE R. RAINEY, Superintendent — A. C. RAGSDALE, Dept. Chairman — BRYAN LAIL, Herdsman

TO GET GOOD UDDERS
BREED FROM GOOD UDDERS

We have good udders at Woodacres

2nd Aged Udder National
1st Aged Udder International '57

SENECASIDE MERYL
11645—565—Sr3—HIR—305—2x
Grand Champion Cow Nat'l & Internat'l Shows '57

1st 4-Year-Old Udder
National & International '57

CROCKETT PRAIRIE MASTER'S MOLLY
On test in 351 days
13820—815—Sr3—2x
1st Pr. 4-Yr.-Old, Nat'l & Evergreen Classic '57; 2nd Pr. 4-Yr.-Old, Internat'l, Member 1st Produce, Nat'l '57.

Best Udder, N. J. '57

LOCUST GROVE MERIT'S VERNE
15522—832—5yrs—365C—3x

When over the years we have added females to our herd, we have paid especial attention to udders. Note the udders shown above. As a result, from year to year we have been breeding better and better udders. A comment most people make when going through the herd is on the uniformly good udders.

We would like to suggest to you that if you have any udder problems a Woodacres bull might well help you. We have several available out of excellent uddered cows.

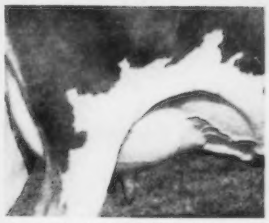

L. N. VIRTUE VG
10708—550—Jr2—297C—3x

LEADER'S MONA
2-Yr.-Old on Test

L. P. FLORINDA VG
14943—745—Sr3—365—3x

SERENITY E
*17588—827—6yrs—365C—2x
*18685—930—7yrs—365—2x

ROYAL LUCINDA VG
17684—934—7yrs—365—3x

WOODACRES *Royal Guernseys*

BOX 669, PRINCETON, N. J. PHONE HOPEWELL, N. J. 6-0361 Accredited negative

ATHERTON W. HOBLER, Owner M. B. SOWERBY, Manager

ROYAL UDDERS the kind to breed from

GLEN LEVITY VG
20638—1142—5yrs—365C—3x

Dam and Granddam of Woodacres Royal Coronation

KING'S JEANETTE E
22436—1050—5yrs—365C—3x

Dam of Fairlawn Hornet's Sailor King

MISTLETOE E
15080—744—Sr2—365—3x

Green Meads Farm

(Herd Established 1926)

Breeders Choose The Halley Daughters As Dams of Their Herd Bulls

A MILK CLASS LEADING HALLEY

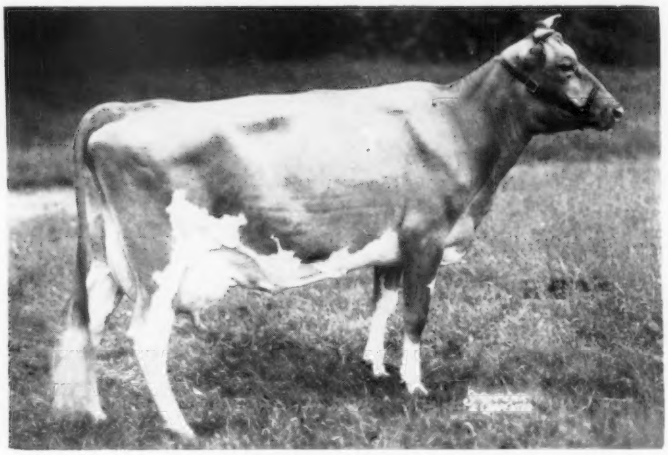

GREEN MEADS COUNTESS AGATHA
15320—620—Jr2—365C—3x
*20706—835—Jr4—365C—3x
*Class Leader 2nd in milk

Two Sons In Service
Green Meads Anthony
Owned by George E. Norman,
Jewett City, Connecticut.
Green Meads Gay Adjutant
Owned by T. J. Klumpp,
Fairhope, Alabama

Follow the example set by these breeders . . . BUY A GREEN MEADS BRED BULL OUT OF A HALLEY DAUGHTER

OTHER HALLEY DAUGHTERS

	MILK	FAT	AGE	DIVISION
GREEN MEADS COUNTESS FERN	14954	741	Sr4	365—3x
GREEN MEADS COUNTESS LOUISE	15299	664	Jr2	365—3x
GREEN MEADS COUNTESS FLOSSIE	14177	658	Jr2	365—3x
GREEN MEADS COUNTESS WILMETTE	15053	656	Jr2	365C—3x
GREEN MEADS COUNTESS DONA	15186	654	Jr2	365C—3x (pending)
GREEN MEADS COUNTESS THEDA	14024	601	Jr2	365C—3x (pending)
GREEN MEADS COUNTESS TILDA	14519	643	Jr2	365—3x
GREEN MEADS COUNTESS COLUMBINE	11945	633	Sr2	365—3x
GREEN MEADS COUNTESS GRACE	12546	608	Jr3	365C—3x
GREEN MEADS COUNTESS MARGO	11900	608	Sr2	365—3x
GREEN MEADS COUNTESS DIANA	14223	602	Jr2	365—3x
GREEN MEADS COUNTESS FANETTA	12664	602	Sr2	365—3x

The HALLEYS are being bred to . . .

WESTERN GLOW BUTTERFAT TRAVLER
Born October 27, 1953

A son of the 4 times Excellent cow
Western Glow Merry Duchess (E)
11256—565—Jr2—305C—2x
12833—623—Sr3—305C—2x
15313—743—Sr4—365—2x

A daughter of Western Glow Marymost out of Western Glow Butterfat Duchess (E), 16293—671—11yrs—305—2x, a daughter of Hilltop Butterfat Count.

McDONALD FARMS JOLLY THOMAS
Born August 30, 1953

Sire: **McDonald Farms High Neptune**
Sire of the first prize Senior Get of Sire N. Y., National, International, 1957 His daughters stood 1-2-4 in the 3-year-old Futurity class.

Dam: **McDonald Farms King's Lenora** (VG)
12122—640—Jr2—365C—3x, 13238—708—5yrs—365—3x.
Dam of 2 full sisters, both VG, both over 665 lbs. fat in immature classes.

TRAVLER and JOLLY THOMAS sons out of HALLEY daughters

Farm is on Route 41 — 3 miles south of U. S. 20 or 5 miles north of Mass. Turnpike — Exit 1

Federal Accredited No. 215854 State Bang's Free Vacc. No. 245

RICHMOND, MASSACHUSETTS

DARWIN S. MORSE, Owner OSCAR D. CRABTREE, Manager

Buy with Confidence!

INDEX

To Advertisers

Adohr Farms—Calif. 1526
American Breeders Service—Ill. 1508
Anchor Serum Co.—Ind. 1490
Ansmil Farms—Ohio 1457, 1528
Attebroc Farm—N. Y. 1505

Badger Northland, Inc.—Wis. 1492
Bayville Farms, Inc.—Va. 1451
Begeacres Farm—N. Y. 1531
Bock, George W.—Ill. 1492
Breeders Supply Co.—Iowa 1490
Brookberry Farm—N. C. 1455
Brownies Guernsey Farms—Ore. 1527
Bubbling Springs Ranch—Mo. 1498

Case Co., J. I.—Wis. 1488
Chedco Farm—Mass. 1448
Chevrolet Motor Division-GMC—Mich. 1493
Colby Dale Farm—Mich. 1496, 1497
Consolidated Products Co.—Ill. 1489
Curtiss IMproved Stud Service, Inc.—Ill. 1500

Davis, George V. N.—N. J. 1490
Deep Lake Farm—Conn. 1490
Delmaytion Farm—N. Y 1504
Dennis Farm—Ill. 1525
Dinsmore Dairy Co.—Fla. III. Cover

Eastern Iowa Breeders—Iowa 1494
Edgewood Farms—Mass. 1528

Far West Farm—Wash. 1530
Flying Horse Farm—Mass. 1485
Foremost Guernseys—Mo. II. Cover
Forge Hill Farm—N. Y. 1504
Fraserdale Farm—Canada 1529
Fuller Farms—Ind. 1506

Glenville Farms—Canada 1502
Golden Harvest Farm—Conn. 1491
Granger Sales Co.—Conn. 1490
Green Meads Farm—Mass. 1446
Greystone Farm—N. Y. 1522

Happy Hollow Farm—Wis. 1502
Henslee Farms—Ill. 1487
Hermitage View Farm—Tenn. 1453
Hideaway Farm—Ohio 1531
High Meadows—N. Y. 1503

Ideal Guernsey Farms—N. J. 1492A, 1492B

Kingendale Guernsey Farm—Ind. 1521

Lankart Farm—Texas 1527
Lauxmont Farm—Pa. 1507
Lindeans Farm—Wash. 1524
Lockshore Farm—Mich. 1532

McDonald Farms—N. Y. 1495
Merryman Co., The—Md. IV. Cover
Mississinewa Farms—Ind. 1506

New York Guernseys—N.Y. 1501, 1503-1505, 1531
North Farm—R. I. 1458

Oak Hollow Farm—Ill. 1535
Old Meadow Farm—N. Y. 1504

Quail Roost Farms—N. C. 1536

Rolling Acres Farms—Ill. 1523
Roy-Lu—Ill. 1524

Seco Farms—Mo. 1533
Snow Summit Ranch—Utah 1501
South American Tour—Mass. 1447
Strohmeyer & Carpenter—N. Y. 1490

Tannery Hill Farm—Canada 1499
Transcript Printing Co.—N. H. 1490

Valley Oaks Farm—Calif. 1534

Wandering Brook Farm—N. Y. 1531
Weston Mfg. & Supply Co.—Colo. 1491
Wethersfield Farm—N. Y. 1501
Whatcom Co.—Wash. 1524
Woodacres—N. J. 1445

EUGENE COSKERY, Coskery Guernsey Farms, Center Valley, Pa., who recently sold his farm, equipment and Guernsey cattle, suffered a heart attack the middle of October. He has been confined to the Women's Medical College Hospital in Philadelphia, but hopes to be released soon. His many Guernsey friends wish him a speedy and complete recovery.

Friends of MR. AND MRS. JOSEPH E. ADAMS, Golden Harvest Farm, Bridgewater, Conn., will be happy to learn that their five months old son, Douglas Gordon, who has been seriously ill with meningitis, is now coming along nicely and well on the road to a complete recovery.

M. G. SCHWARTZ, manager of Tannery Hill Farm, King, Ontario, Canada, suffered an attack of ulcers, and was hospitalized, while attending the International Dairy Show. Jim's many friends will be pleased to know that he is now back on the job and is getting along fine.

BOWMAN GRAY, Brookberry Farm, Winston-Salem, N. C., was recently elected president of the R. J. Reynolds Tobacco Company. Mr. Gray has been executive vice-president since 1955. This promotion was another stride in his father's footsteps, as the late Bowman Gray, Sr., was elected president of the R. J. Reynolds Tobacco Company in 1924. Mr. Gray's career with Reynolds began in 1930, when he started as a retail salesman. In 1939, he was appointed assistant sales manager, in 1947 he joined the board of directors, became a vice-president in 1949, sales manager in 1952, and executive vice-president in 1955.

Among the many who have been confronted by the flu plague were GEORGE AND ROBERTA CAMPBELL, of the Illinois G. B. A. office, both of whom were confined to their home for over a week following the International Dairy Show.

J. FRANK JOHNSON, Director of Public Relations for Golden Guernsey, Inc., is wearing a broad grin these days. JOSEPH WILLIAM DAY, his third grandson, was born on December 3. Mother, grandson and grandfather are all doing well.

ALFRED AND ANN AUSTIN, Lomalita Farms, Tolleson, Ariz., proudly announce the birth of a daughter, Bonnie Jo, on November 14, the first child for the Austins. Alfred is president of the Arizona Guernsey Cattle Club, and with the help of Ann has instilled a lot of activity within the Club in the past year.

DON'T FORGET

THE 30-DAY SOUTH AMERICAN GOOD WILL AIR TOUR FEBRUARY 22 — MARCH 25, 1958

•

Plan to join your Guernsey friends on this tour of Central and South America. See 10 Latin American Countries, and promote Guernseys.

Send your reservations directly to Travel Service Bureau, Inc., 32 Dedham Avenue, Needham, Massachusetts.

Entered as Second Class Matter, December 15, 1909, at the Post Office, Peterborough, New Hampshire, under act of March 3, 1879. Acceptance for mailing special rate of postage provided in section 1113, Act of October 3, 1917; Authorized August 9, 1918.

THE TAKE-OFF FOR SUCCESS!

Our breeding program is pointed UP with the service of this great young bull heading our herd bull battery. Study his pedigree and note the many great producing cattle in his ancestry.

FAIRLAWN K. MARMION

- Sire: Fairlawn H. Eastern King
  - Green Meadow Hornet
    - Green Meadow Coronation King
      - Green Meadow Steadfast
      - Coronaiton Queen of Beaver Ridge
    - Green Meadow Hopeful
      - Green Meadow Courageous
      - Springside Hope
  - Franchester Saffron
    - Langwater Shah
      - Langwater Sheik
      - Langwater Gem
    - Franchester Countess
      - Green Meadow Constant
      - Florrie's Queen
- Dam: Fairlawn Actor's Linaria
  - Fairlawn Peerless Actor
    - Green Meadow Peerless
      - Green Meadow Coronation Prince
      - Green Meadow Portia
    - Bright Lad's Actress
      - Hardwick's Bright Lad
      - Brockton's Actress
  - Fairlawn K Idaho
    - Fairlawn H. Eastern King
      - Green Meadow Hornet
      - Franchester Saffron
    - Fairlawn Peerless Eiletia
      - Green Meadow Peerless
      - Knollwood Linaria

HIMSELF

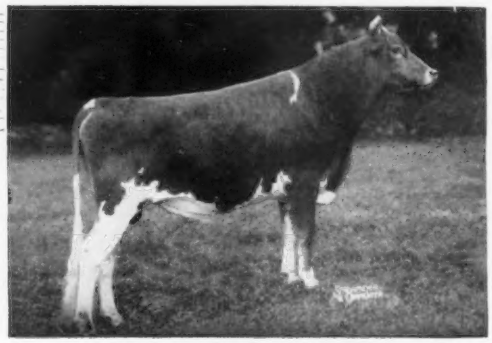

FAIRLAWN K. MARMION
Born September 6, 1952

FAIRLAWN K. MARMION is a full brother to Fairlawn K. Fortune, second high bull to sell at public auction in 1957. Marmion's full brother sold for $9,200 and he and his 26 progeny brought $21,615.

MARMION is leaving his mark on our CHEDCO herd. Yes, we are taking off in the production of the right kind, that are bred right.

MARMION SONS OUT OF OUR BEST COWS ARE NOW OFFERED FOR SALE.
SEND FOR PRICES AND PEDIGREES ON MARMION SONS.

CHEDCO FARM — BERLIN, MASSACHUSETTS

Federal Accredited No. 100024 — State Bang's Free No. 20

C. E. COTTING, Owner
50 Federal Street, Boston, Massachusetts

DELBERT FOX, Herd Manager
Telephone: Berlin, Terminal 8-7789

NELSON SMITH, Farm Manager
Telephone: Berlin, Terminal 8-7763

The American Guernsey Cattle Club

OFFICERS AND EXECUTIVE COMMITTEE

R. H. McMurtrie, Huntingburg, Ind., President, '60.
Gavin W. McKerrow, Pewaukee, Wis., Vice-President, '61.
Kent B. Hayes, Oklahoma City, Okla., 2nd Vice-President, '58.
Robert D. Stewart, Secretary-Treasurer.
Kenneth A. Brighton, Attorney.
Merritt H. Adamson, Jr., Camarillo, Calif., '62.
Alvin C. Bush, R. D. 2, Muncy, Pa., '60.
W. W. Fitzpatrick, Quail Roost Farms, Rougemont, N. C., '62.
Delbert H. Kingston, Cary, Ill., '62.
Otto H. Liebers, Lincoln, Nebr., '59.
John Lyman, Middlefield, Conn., '61.
Kenneth C. Price, Port Orchard, Wash., '59.
Lloyd S. Riford, Auburn, N. Y., '60.
G. B. Walker, Stoneville, Miss., '59.
Lloyd B. Wescott, R. 3, Clinton, N. J., '58.
John D. Worthington, Bel Air, Md., '61.
Howard J. Ziegler, Clyde, Ohio, '58.
(Year indicates Committee term expiration.)

ADMINISTRATION

Robert D. Stewart, Secretary-Treasurer.
C. M. Cummings, Office Manager.

COMPTROLLER

F. Russell Abbott.
Charles T. Heater, Asst.

HERD REGISTER

Irving E. Nichols, Director.

PURCHASES AND PRODUCTION

Elmer H. Shattuck, Director.
Leonard E. Cashion, Asst.-Production.

PERFORMANCE

Official Testing, Classification, Pedigrees and Performance Register.
Clarence W. Greenie, Director.
Socrates Kereazis, Asst.
George N. Eastman, Asst.

GUERNSEY BREEDERS' JOURNAL

Richard G. Price, Managing Editor-Advertising.
John W. Atwood, Asst. Editorial-Advertising.
Arlene M. Delaney, Asst. Editorial.
John R. Wheeler, Asst. Advertising.

PROMOTION

Ray L. West, Director.
Harold W. Adams, Asst.

EXTENSION

George W. Chambers, 342 W. Bridge St., Owatonna, Minn. Territory: Iowa, Kansas, Minnesota, Missouri, Nebraska, North Dakota, South Dakota and Wisconsin.

George B. Collins, 103 Gazette Bldg., Texarkana, Texas. Territory: Arkansas, Louisiana, Mississippi, Oklahoma, Tennessee (area west of Tenn. River), and Texas (except extreme southwestern tip).

M. L. Dawdy, 314 Robertson Bldg., 4th and Main St., Lafayette, Ind. Territory: Illinois, Indiana, Kentucky, Michigan and Ohio.

A. Wendell Fuhriman, Room 12, Thatcher Bldg., Logan, Utah. Territory: Arizona, California, Colorado, New Mexico, Nevada, Southwestern Texas, and Utah.

C. J. Jacobs, 103 Lanier Bldg., West Point Ga. Territory: Alabama, Florida, Georgia, North and South Carolina and Tennessee (except area west of Tenn. River).

A. M. MacKay, 120 West Church St., Frederick, Md. Territory: Delaware, District of Columbia, Maryland, New Jersey, Pennsylvania, Virginia and West Virginia.

Elmer J. Meadows, Room 302, Corbett Bldg., Portland 4, Ore. Territory: Idaho, Montana, Oregon, Washington and Wyoming.

Joseph Pendergast, 3 Main St., Cobleskill, N. Y. Territory: Connecticut, Maine, Massachusetts, New Hampshire, New York, Rhode Island and Vermont.

TYPE CLASSIFICATION

Lawrence O. Colebank, 1 Circle Hill Drive, Knoxville 19, Tenn.

GUERNSEY BREEDERS' JOURNAL

Vol. 100 No. 12

CONTENTS

FOR THE ISSUE OF DECEMBER 15, 1957

FEATURE ARTICLES

Doers and Don'ters—By Richard G. Price 1450
The Secretary's Page—By Robert D. Stewart 1459
1957 All-American Nominations 1460
All-American Contest Entry Blank 1477
Ohio Guernsey Classic—By Howard Davis 1479
Golden Grange Dispersal—By M. L. Dawdy 1479
Western Ohio Sale 1481
Ohio District III. Sale 1481
Minnesota State Sale 1481
Elkhart County, Ind., Sale 1481
Eastern Ohio Sale 1481
Northwestern Ohio Sale 1481
125th Special Sale 1481
Darby Vale Farm Dispersal 1482
Baylinson Dispersal 1482
Wayne Young Dispersal 1482
P. O. Etling Dispersal 1482
Maine Annual Meeting—By Joseph Pendergast 1484
Fayette County, Pa., Banquet—By Wade White 1489
Westmoreland County, Pa., Annual Banquet—By Wade White 1489
Chester County, Pa., Annual Meeting—By Wm. H. Juzi 1491
Lancaster County, Pa., Annual Meeting—By Lloyd Eyler 1491
Inland Empire Annual Meeting—By Elmer J. Meadows 1492

DEPARTMENT INDEX

Advertisers' Index 1447
Classification Schedule 1456
Something New 1491
What the Cows are Doing on Official Test 1509–1520

CHANGES AMONG THE LEADERS:

Flying Horse M's Vera 1483
Ideal's Superior's W. Susie 1483
Brookdell King's Hilma 1483
Alyce D. 1483
Caumsett Indian Lily 1483
Ideal's G. S.' Queen 1483
Larches Senorita Clara 1483
Sheldegren Eldine 1483
Sheldegren Trusal 1483
Yellow Creek S. Spotta 1483
Burkeville Pre Lady Rose 1484

Subscription Price: United States, South America and Central America, $2.00 for 1 year; $3.00 for 2 years; $5.00 for 5 years. Canada, 60¢ additional per year. Foreign, $4.50 per year.

CLOSING DATES FOR ADVERTISING COPY
7th of the month preceding for issue of the 1st.
23rd of the month preceding for issue of the 15th.

Published the first and fifteenth of each month by The American Guernsey Cattle Club, 70 Main St., Peterborough, New Hampshire

© 1957, by The American Guernsey Cattle Club.

DOERS AND DON'TERS

By Richard G. Price

DAIRYING, like every other industry, has those who do and those who don't. Everyone is aware of the fact that, generally, only a certain few can be counted on to take the lead, to assume the responsibility, and to see an assigned job to its successful completion.

When the going gets rough, or when a new idea is advanced, some meet the challenge and try to do something about it. Others sit on the sidelines, complain and grumble, but do nothing about it. Yes, there are the doers and the don'ters in every industry.

The year 1957 is drawing to a close. During the last few months the price of Guernseys at public auction has been higher and the demand stronger. The pickup this fall is encouraging and tends to point toward 1958 with more confidence.

This pickup can be accelerated, but it needs the support of the doers. Get on the "do something about it" side of the industry. If you are not doing some of the things that build value into your business, build confidence, and promote the breed, end the year as a doer, and make it a policy to be a doer in 1958.

Help Yourself to More Profit With Guernseys in 1958 By "Doing"

The following is a list of some of the things that are being done by the doers of the industry. We realize that it may be impossible to carry out all of these programs, but if everyone will do his share, the breed and its dairymen will benefit.

Do you keep up your registration papers?

Do you carry on some type of testing program?

Do you classify your herd?

Do you cull out unprofitable producers and add cows that will pay their way?

Do you show at local, county, state and national fairs?

Do you sell your milk under the GOLDEN GUERNSEY label?

Do you attend meetings, sales, shows and other functions so vital to any well-informed, progressive dairyman?

Do you subscribe to the magazine of the breed—the Guernsey Breeders' Journal?

Do you advertise your herd, breeding program, cow families and stock for sale?

Do you consign to show window sales?

There are many other things that you can do to help yourself and the breed. **Let's all resolve to be a doer in 1958.**

Golden Guernsey, Inc.

Officers

R. H. McMurtrie, Huntingburg, Ind., President, '60.
Gavin W. McKerrow, Pewaukee, Wis., Vice-President, '61.
Robert D. Stewart, Secretary-Treasurer.
F. Russell Abbott, Comptroller, Charles T. Heater, Asst.

Directors

Kent B. Hayes, Oklahoma City, Okla.
Gavin W. McKerrow, Pewaukee, Wis.
Kenneth C. Price, Port Orchard, Wash.
John D. Worthington, Bel Air, Md.

Golden Guernsey Committee

W. W. Fitzpatrick, Chairman, Quail Roost Farms, Rougemont, N. C., '58.
Merritt H. Adamson, Jr., Camarillo, Calif., '60.
Otto H. Liebers, Route 1, Lincoln 2, Nebr., '58.
Gavin W. McKerrow, Pewaukee, Wis., '59.
Kenneth C. Price, Port Orchard, Wash., '60.
Frank D. Brown, Jr., Port Deposit, Md., '59.
G. B. Walker, Stoneville, Miss., '58.
(Year indicates Committee term expiration.)

Administration

J. Frank Johnson, Director of Public Relations.
W. Donald Moffat, Director of Milk Sales
Mike Stuhlsatz, Representative.
Janet O. Frost, Representative.
Marjorie Thatcher, Representative.

Field Representatives

MICHIGAN

Floyd L. Greenburg, 753 W. Morrill St., Jackson, Mich.

NEW ENGLAND

Edmund G. Woodcock and Merrill P. Richey, 43 Hope Ave., Worcester, Mass.

TRI-STATES

Keith E. Swanson, 1900 South Willow, Sioux Falls, S. Dak.

STATE REPRESENTATIVES

CALIFORNIA

Arthur W. Telfer, Sec.
Le Dean L. Walker, R. N., Representative. California G. C. C., Inc., Room 401, Calif. Fruit Bldg., Sacramento 14, Calif.

ILLINOIS

George A. Campbell, Jr., Field Sec., Illinois G. B. A., Inc., 5 North River Street, Batavia, Ill.

INDIANA

E. T. Wallace, Sec.
Ind. G. B. A., 412 Robertson Bldg., Lafayette, Ind.

MARYLAND

R. A. McLaughlin, Field Sec., Maryland Co-op. G. B. A., Box 247, Lutherville, Md.

MISSOURI

G. B. Secker, Field Representative.
Missouri G. B. A., Palmyra Rd., Hannibal, Mo.

NEW JERSEY

Wm. M. Nulton, Jr., Field Sec.
Louis Gruninger, Asst. Field Sec.
New Jersey G. B. A., New Jersey Agricultural Exp. Sta., New Brunswick, N. J.

NEW YORK

B. J. H. Rikert, Business Manager.
New York G. B. Co-Op., 1606 E. Erie Blvd. Syracuse, N. Y.

NORTH AND SOUTH CAROLINA

Mack H. Alman, Field Representative, North and South Carolina G. B. Associations, 114 Brookside Rd., Spartanburg, S. C.

OHIO

Howard R. Davis, Jr., Executive Secretary.
Robert E. Jones, Fieldman. Ohio G. B. A., Public Sq., Wooster, Ohio.

PENNSYLVANIA

William H. Juzi, Business Manager.
Lloyd R. Eyler, Golden Guernsey Representative.
Arthur L. Mulford, Golden Guernsey Sales Representative.
John B. Blyholder, Jr., Northeastern Fieldman. Pennsylvania G. B. A., 601 Payne Shoemake Bldg., P. O. Box 491, Harrisburg, Pa.
Charles W. Van Horn, Southeastern Fieldman, R. D. 2, Lansdale, Pa.
Willard W. Walton, Western Fieldman, 211 Coulter Bldg., Greensburg, Pa.
John B. McVaugh, Newark, Del. Delaware and Pennsylvania Fieldman.

VIRGINIA

K. M. Mace, Field Sec., George R. Pankey, Asst. Virginia G. B. A., Room 204, Lyric Bldg., 9th and Broad Streets, Richmond 19, Va.

WISCONSIN

John A. Lindsey, Field Sec., Wisconsin G. B. A., Box 14, Waukesha, Wis.

ANOTHER GREAT SHOW RECORD

FOUR APPROVED SHOWS — A. R. E. — D. C. E. — N. C. — S. C.

33 Firsts — 17 Seconds — 9 Thirds — 4 Grand Champions — 3 Jr. Champions — 2 Res. Champions — Premier Breeder and Exhibitor, A.R.E. and N. C. (S. C. — none awarded).

61 Classes entered — 33 firsts — 54.9% won — 88.5% — 1st, 2nd and 3rd placing. All home-bred except two animals in one show — only 8 bull classes entered.

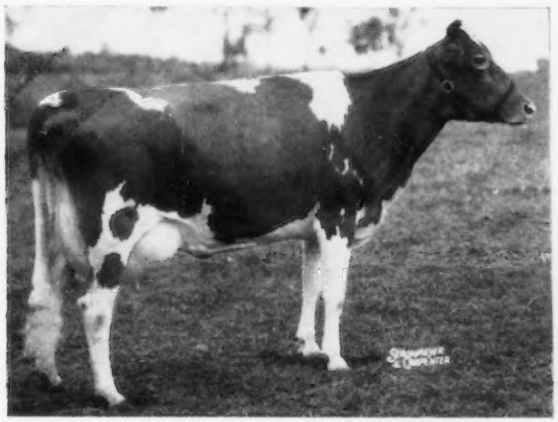

BAYVILLE SOCUTE OLEANDER, E

12435—603—Jr2—365—3x
10280—482—Sr3—HIR—305—2x (pending)
1st 3 Yrs., Fla., 1956
1st 3 Yrs., N. C., 1956
2nd 3 Yrs., Res. Ch., S. C., 1956
1st 4 Yrs., Sr. & Gr. Ch., N. C., 1957
1st 4 Yrs., Sr. & Gr. Ch., S. C., 1957
Nominated All-American 1955 and 1956

Sire: **Southampton Maxim**
Dam: **Wilburn Imperial Oleander,** VG
12286—603—Jr3—365C—3x
10714—511—4—7—DHIA—314—2x
10088—472—5—7—DHIA—317—2x
16460—784—6yrs—365C—3x
14386—672—7yrs—365C—3x

BAYVILLE ROYAL ORSON

Our 1957 Nomination for All-American Consideration.

1st prize Bull Calf, Jr. Ch. Bull, A.R.E., 1957
1st prize Bull Calf, Jr. Ch. Bull, D.C.E., 1957
1st prize Bull Calf, N. C., 1957
1st prize Bull Calf, Jr. and Res. Ch. Bull, S. C., 1957

Sire: **Bayville Royal Leslie**
Dam: **Bayville Socute Oleander,** E
12435—603—Jr2—365—3x
10280—482—Sr3—HIR—305—2x (pending)

3 BEST FEMALES

Our 1957 Nomination for All-American Consideration.

BAYVILLE SOCUTE OLEANDER, E
BAYVILLE ROYAL MARCELINE (Not Classified)
BAYVILLE MARGARET JOYCE, VG
1st 3 Best Females, North Carolina, 1957
1st 3 Best Females, South Carolina, 1957

The fall show season is over. The quality of the cattle shown this year was as good or better than previous years. The competition was keen and close. It came from the fine cattle of many old Guernsey breeding establishments.

Those seeing our herd agreed it was the best show string we have ever had out. This is our opinion, also. We are particularly pleased with the showing of Fairlawn K. Jolice, E, and her family. She was taken to the A.R.E. and stood 3rd at 12 years of age in the Aged Cow class and 5th in the Best Uddered class. Several younger cows that have classified Excellent stood below her. Her daughter, Bayville Margaret Joyce, was 2nd Aged Cow and 1st in the Best Uddered class. Her granddaughter, Bayville Royal Joyce, was first Heifer Calf. The Produce of Jolice was first and was only defeated once this fall. Our group classes were again heavy winners. The Sr. Get of Mars was undefeated.

Much of the credit for this fine showing goes to John West and Fred Sanders, two fine cowmen, and to the other members of the farm staff.

675 REGISTERED GUERNSEYS

Federal Accredited 339823 — P. O. Box 2491 — Bang's Free 1428

BAYVILLE FARMS, Inc. — **Norfolk, Virginia**

C. F. BURROUGHS, President
E. H. STALLINGS, Herd Manager

W. CLARK FLEMING, JR., Manager
H. S. SANDERS, Herdsman

Guernsey Calendar
1957

JANUARY						
S	M	T	W	T	F	S
		1	2	3	4	5
6	7	8	9	10	11	12
13	14	15	16	17	18	19
20	21	22	23	24	25	26
27	28	29	30	31		

FEBRUARY						
S	M	T	W	T	F	S
					1	2
3	4	5	6	7	8	9
10	11	12	13	14	15	16
17	18	19	20	21	22	23
24	25	26	27	28		

MARCH						
S	M	T	W	T	F	S
					1	2
3	4	5	6	7	8	9
10	11	12	13	14	15	16
17	18	19	20	21	22	23
24	25	26	27	28	29	30
31						

APRIL						
S	M	T	W	T	F	S
	1	2	3	4	5	6
7	8	9	10	11	12	13
14	15	16	17	18	19	20
21	22	23	24	25	26	27
28	29	30				

MAY						
S	M	T	W	T	F	S
			1	2	3	4
5	6	7	8	9	10	11
12	13	14	15	16	17	18
19	20	21	22	23	24	25
26	27	28	29	30	31	

JUNE						
S	M	T	W	T	F	S
						1
2	3	4	5	6	7	8
9	10	11	12	13	14	15
16	17	18	19	20	21	22
23	24	25	26	27	28	29
30						

JULY						
S	M	T	W	T	F	S
	1	2	3	4	5	6
7	8	9	10	11	12	13
14	15	16	17	18	19	20
21	22	23	24	25	26	27
28	29	30	31			

AUGUST						
S	M	T	W	T	F	S
				1	2	3
4	5	6	7	8	9	10
11	12	13	14	15	16	17
18	19	20	21	22	23	24
25	26	27	28	29	30	31

SEPTEMBER						
S	M	T	W	T	F	S
1	2	3	4	5	6	7
8	9	10	11	12	13	14
15	16	17	18	19	20	21
22	23	24	25	26	27	28
29	30					

OCTOBER						
S	M	T	W	T	F	S
		1	2	3	4	5
6	7	8	9	10	11	12
13	14	15	16	17	18	19
20	21	22	23	24	25	26
27	28	29	30	31		

NOVEMBER						
S	M	T	W	T	F	S
					1	2
3	4	5	6	7	8	9
10	11	12	13	14	15	16
17	18	19	20	21	22	23
24	25	26	27	28	29	30

DECEMBER						
S	M	T	W	T	F	S
1	2	3	4	5	6	7
8	9	10	11	12	13	14
15	16	17	18	19	20	21
22	23	24	25	26	27	28
29	30	31				

Sales

DECEMBER

Dec. 19. 128th Special Guernsey Sale, Lancaster, Pa. Sale managed by the Pennsylvania G. B. A., P. O. Box 491, Harrisburg, Pa.

1958 SALES

JANUARY

Jan. 9. 129th Special Guernsey Sale, Lancaster, Pa. Sale managed by the Pennsylvania G. B. A., P. O. Box 491, Harrisburg, Pa.

FEBRUARY

Feb. 13. 130th Special Guernsey Sale, Lancaster, Pa. Sale managed by the Pennsylvania G. B. A., P. O. Box 491, Harrisburg, Pa.

MARCH

March 6. 131st Special Guernsey Sale, Lancaster, Pa. Sale managed by the Pennsylvania G. B. A., P. O. Box 491, Harrisburg, Pa.

March 20. 132nd Special Guernsey Sale, Lancaster, Pa. Sale managed by the Pennsylvania G. B. A., P. O. Box 491, Harrisburg, Pa.

March 29. Kentucky Spring Heifer Sale, Horse Cave, Ky.

APRIL

April 7-8. Meadow Lodge Farms Complete Dispersal, at the Farm, Oklahoma City, Okla., Kent B. Hayes, owner. Sale managed by The Merryman Company, Sparks, Md.

MAY

May 1. Ninth Guernsey Sire and Bred Heifer Sale, Eastern States Exposition Grounds, Springfield, Mass. Sale managed by Dunn & Harwood, Schoharie, N. Y., and Cordaville, Mass.

May 21. Flying Horse Farm Consignment Sale, at Flying Horse Farm, South Hamilton, Mass. Sale managed by Garey Cattle Sales, 100 Walnut Lane, Morrisville, Pa.

May 23. Eastern Guernsey Sale, Fairgrounds, Trenton, N. J. Sale managed by the Pate Sales Company, 2064 Lawrence Rd., Trenton 8, N. J.

May 24. The Guernsey Sale, Interstate Fairgrounds, Trenton, N. J. Sale managed by The Merryman Company, Sparks, Md.

May 26. McDonald Sale, McDonald Farms, Cortland, N. Y. Sale managed by The Merryman Company, Sparks, Md.

SEPTEMBER

Sept. 29. Klondike Sale, Elkin, N. C. Sale managed by the Salley Sales Service, Orangeburg, S. C.

OCTOBER

Oct. 11. Maine State Sale.

Oct. 15. Annual Kentucky Fall Sale, Lexington, Ky.

Oct. 17. The Second Butterfat Sale, Mulhocaway Farm, Clinton, N. J. Sale managed by the Garey Cattle Sales, 100 Walnut Lane, Morrisville, Pa.

Meetings

JANUARY

Jan. 14, 1958 Annual Meeting of the Pennsylvania G. B. A., Scottish Rite Cathedral, 2701 N. Third St., Harrisburg, Pa.

Jan. 22-23, 1958. Massachusetts Dairy Farmers' Seminar, University of Massachusetts, Amherst, Mass.

Michigan Meetings

Jan. 13. Southwestern Parish.

Jan. 14. Grand Rapids Parish.

Jan. 15. Northwest Parish, Bowers Restaurant, Big Rapids, 11:00 a. m.

Jan. 15. Montcalm County Day, Township Hall, McBrides.

Jan. 16. Saginaw Valley Parish, Hemlock Hotel, Hemlock, 12:00 noon.

Jan. 17. Thumb Parish.

Jan. 18. Southeast Parish.

Jan. 27. Dairy Day, Michigan State University, East Lansing, Michigan G. B. A. Golden Anniversary celebration.

FEBRUARY

Feb. 10-14, 1958. Vermont Farm Products Show, Barre, Vt.

Feb. 13, 1958. Vermont G. B. A. Annual Meeting, Tavern, Montpelier, Vt.

MARCH

March 1, 1958. Mohican, N. Y., G. B. A. Annual Meeting.

March 22, 1958. Finger Lakes, N. Y., G. B. A. Annual Meeting.

APRIL

April 25, 1958. Southern Maine Spring Banquet.

April 30-May 1, 1958. Fieldmen's Conference, Peterborough, N. H.

MAY

May 7, 1958. Annual Meeting of The American Guernsey Cattle Club, Balmoral Hotel, Miami Beach, Florida.

JUNE

June 7, 1958. Eastern Maine Parish Show.

Fairs

JANUARY

Jan. 13-17, 1958. Pennsylvania Farm Show, Harrisburg, Pa. Guernseys will be judged on Jan. 13 by Steve Close.

Jan. 24-Feb. 2, 1958. Southwestern Exposition and Fat Stock Show, Fort Worth, Tex. Guernseys will be judged on Jan. 30.

FEBRUARY

Feb. 4-15, 1958. Florida State Fair, Tampa, Fla. Guernseys will be judged on Feb. 5 by Hilton Boynton.

Feb. 25-Mar. 1, 1958. Pinellas County Fair and Horse Show, Largo, Fla. Guernseys will be judged on Feb. 27 by H. H. Kildee.

Chat . . .

Fourteen New York State 4-H boys and girls have been recognized for outstanding achievement in the State 4-H livestock program. This announcement was made by Prof. H. A. Willman, State College of Agriculture 4-H livestock specialist. In addition, six of the State dairy achievement winners each received a $25 bond from the Sears Roebuck Foundation. RICHARD BARIGHT, Poughkeepsie, a Guernsey boy, received one of the bonds.

A registered Guernsey cow, SARIVAL ROYAL NORMA, owned by W. J. Rasmussen, Sarival Farms, Glendale, Ariz., in competition with all breeds at the Arizona State Fair, was successful in winning the butterfat contest as a two-year-old in the junior division.

While on test for three days, "Norma" produced 132.4 pounds of high quality milk, testing 4.18, and produced over five and one-half pounds of fat. This is equivalent to six and one-half pounds of butter or 66 quarts of the highest quality milk obtainable. This record was supervised by the University of Arizona.

J. GORDON RIEHL, Canfield, Ohio, has been named to succeed the late Paul Quigley as manager of the Stark County Milk Producers Association, with headquarters at Canton, Ohio. Mr. Riehl brings to the managership a farm background, a master's degree from Ohio State, and experience gained as an economist for the USDA in the Philadelphia area and as manager of the Southeastern Ohio Dairy Sales Cooperative.

Mr. Riehl is the son of Mr. and Mrs. Elmer Riehl who own and operate Elmbeth Farm, located near Canfield, Ohio. The Riehls own about 75 head of registered Guernseys and are known not only for their good cattle but also for the very active part they take in the Columbiana - Mahoning Guernsey Breeders Association.

SWISS DAIRY, Arlington, Calif., won the San Bernardino County Fair Sweepstakes on GOLDEN GUERNSEY raw milk.

DRAW UP A MILK STOOL and LET'S TALK ABOUT...

1957 HIGHLIGHTS

NATIONAL CLASS LEADER

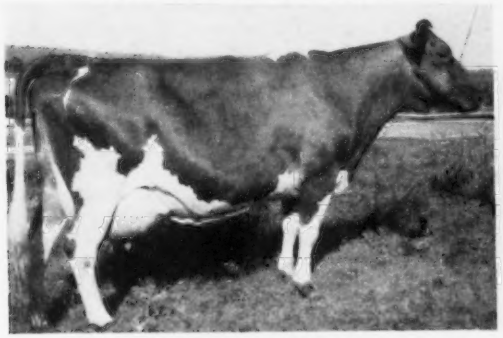

Belmont View Bonwick Alma, E
13018—634—Jr2—365—3x
14111—675—Sr3—303C—3x
*16127—*773—Sr4—HIR—305—2x

SALE TOP

Hermitage View S. Fern with her purchaser, Count R. Boyd III, Nashville, Tenn.

FERN topped the 1957 Kentucky State Sale. She is a daughter of Fairlawn K. Senator. A daughter of our other senior sire, Woodacres Prince Martin, was top heifer in the Tennessee Sale, going to Erwin Farms Co., Conway, Ark.

AND NOW—
A Nomination For All-American

Hermitage View S. King

1st Jr. Yr. Bull and Jr. Ch., Tenn., Mid-Tenn.; 1st Jr. Yr., N. G. S., Mid-South, Ky., Ind., 1957.

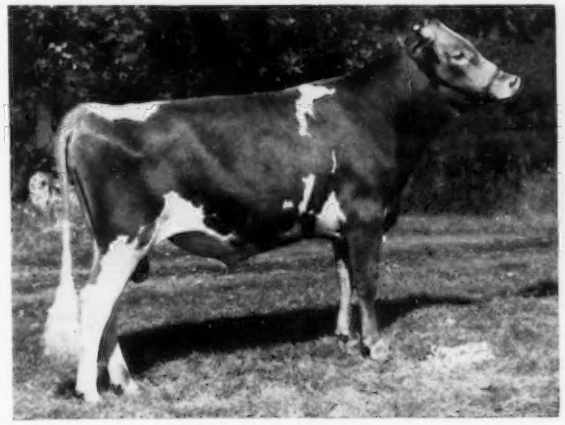

Sire:
Fairlawn K. Senator

Dam:
Curtiss Candy Proud Dot, VG
11956—575—Sr4—
305C—3x
(mostly 2x)

It is indeed gratifying to see Hermitage View Guernseys milk at their highest level, be so well accepted in the sale ring and have that "modern" type that show ring judges pick. We appreciate the confidence that so many breeders have in our cattle, as reflected by their purchases. We will continue to strive to breed the "modern" kind. Sincere best wishes to all Guernsey breeders. May we have the honor of your visit in 1958. We are only two miles from The Hermitage, home of Andrew Jackson.

HERMITAGE VIEW FARMS, Inc.

ROUTE 1 — OLD HICKORY, TENN.

L. C. LANGFORD, owner

ROBERT BASSE, manager

NEWS AND VIEWS

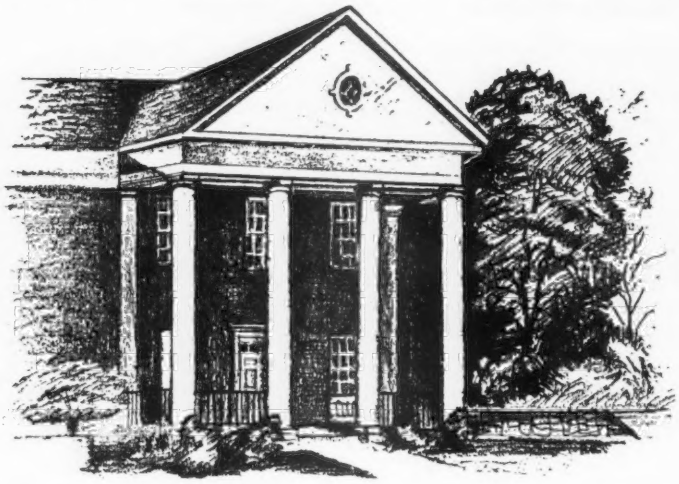

FDA Clears First Antibiotic For Use In Dairy Rations

¶ A new era in dairy cow disease control is opening. Daily feeding of the disease-fighting antibiotic Aureomycin chlortetracycline to lactating dairy cows has been cleared by the U. S. Food and Drug Administration. This is the first time the government agency has permitted the addition of any antibiotic on a continuous basis to the rations of milk cows.

The FDA's move enables dairy farmers to feed their milking stock a ration that, due to the action of the antibiotic, will reduce losses from foot rot, bacterial diarrhea (scours), and respiratory infections (rhinotracheitis-shipping fever complex).

The USDA's Agricultural Research Service does not list specific losses from these diseases in dairy cattle, but animal husbandry authorities estimate losses at millions of dollars annually.

The FDA acted recently on a petition for approval of the claims for Aureomycin submitted by American Cyanamid Company, manufacturer of the antibiotic.

Although antibiotics have long been added to the rations of poultry, swine, beef cattle and sheep, previous attempts to utilize them in dairy feed have been criticized. This was because assays showed that traces of the antibiotic sometimes appeared in milk produced by cows fed these rations.

In petitioning FDA, American Cyanamid gathered evidence based on field trials that proved none of the antibiotic was produced in the milk when added to the feed at the level recommended by the company. Clearance was granted after thorough examination of research results by FDA.

In addition, the claims state these company recommendations: Continuous feeding of rations containing 0.1 milligram of Aureomycin per pound of body weight to lactating cows aid in the prevention of foot rot, bacterial diarrhea (scours), and respiratory infections (rhinotracheitis-shipping fever complex).

Government acceptance of the claims followed more than a year's intensive research to determine the safety and effectiveness of the antibiotic in milk cow rations. The trials were carried out by company scientists in cooperation with the Dairy and Animal Husbandry Department, University of Rhode Island.

During the trials, various levels of the antibiotic were fed to cows which had been in lactation for less than one-half the normal lactation period and were considered good producers.

A summary of the work showed no assayable levels of the antibiotic were found in milk from cows fed at the recommended level. Second and third trials bore out these findings.

To test the safety of the recommendations, company and university researchers experimented with antibiotic levels five times greater than the recommended 0.1 milligram per pound of body weight. Even at the greater level, only slight and temporary amounts of Aureomycin were detected in the milk by assay.

Researchers also reported that experimental work showed increased milk production from cows receiving Aureomycin on a daily basis at recommended levels. However, they said, more research is needed before these early findings can be substantiated. The company is continuing work in this direction.

Michigan University Recipient of Grant

¶ Michigan State University is the recipient of a $5,000 grant from the American Dehydrators Association, according to an announcement by Joseph Chrisman, executive vice-president of ADA. The grant is made in connection with dairy feeding trials using different levels and different methods of feeding dehydrated alfalfa pellets.

The studies will be carried on at M. S. U. Kellogg Farm near Battle Creek, Mich., under the direction of Dr. C. F. Huffman and Dr. C. A. Lassiter of the Dairy Department. Dr. Huffman stated the objectives of the project to be: (1) To obtain information on the value of dehydrated alfalfa pellets as a supplement to a grass-corn silage-grain ration for milk production. (2) To determine the effect of supplementing a hay-corn silage-grain ration 30 days prior and 60 days following calving on the peak of milk production. (3) To observe the time required for cows to consume artificially-dehydrated alfalfa pellets fed with grain in a milking parlor.

This is the fifth grant-in-aid made this year by the American Dehydrators Association to state universities and colleges. Grants were made earlier this year to Cornell University, University of Nebraska, University of California, and Washington State College. Grants to the University of Nebraska and Washington State College were made to further research studies in beef cattle nutrition. At Cornell, Dr. Fred Hill is conducting a study of the evaluation of the metabolizable energy of dehydrated alfalfa. Dr. J. H. Meyer is directing a study on the nutritive value and palatibility of alfalfa at various stages of growth at the University of California, sponsored in part by the grant from the American Dehydrators Association.

Selecting Cows For High Protein Milk

¶ Discussing their studies, Treece, Washburn and Pratt,Ohio Agricultural Experiment Station, write:

"Research workers have shown that the daughters by some bulls produce milk of a higher protein content than do daughters by other bulls of the same breed. In our own experiments, for example, the daughters of one Jersey bull averaged 262 lbs. of protein per cow per year, while the daughters in the same herd by another Jersey bull averaged 324 pounds. Another pair of bulls whose daughters produced the same average amounts of fat had a difference between the groups which averaged 24 lbs. of milk protein per cow. This difference can most logically be ascribed to inheritance.

BROOKBERRY FARM

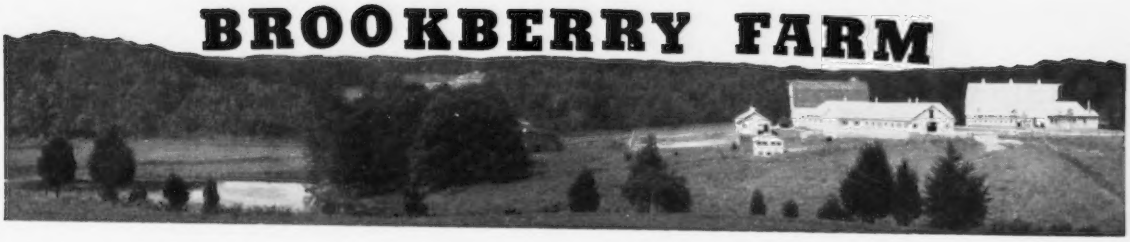

Season's Greetings to Everyone

We Wish To Thank The Ones Who Have Purchased Our Cattle This Year.

Robert Tucker	Winston-Salem, N. C.
Geo. F. Hahn	Mt. Pleasant, N. C.
J. T. Zeigler	Cope, S. C.
P. J. Shivell	Kingsport, Tenn.
W. Harvey Small	Glade Spring, Va.
Wilbur J. Casey	Largo, Fla.
Martha B. DeBord	Rural Retreat, Va.
A. C. Baber	East Bradenton, Fla.
Frank F. Lesesne	Greenville, S. C.
Carolina Dairy, Inc.	Shelby, N. C.
L. E. Glenn	Rougemont, N. C.
W. B. Franks	Raleigh, N. C.
Mary Phthisic	Tryon, N. C.
Carroll Ward, Jr.	Goldenrod, Fla.
Wiley Waldrep, Jr.	Hollywood, Fla.
A. S. Felder, Jr.	Bowman, S. C.
James L. Braswell	Newberry, S. C.
R. D. Goodman	Concord, N. C.
Dr. Gonzalez	Managua, Nicaragua

Meadow Lark Drive just off Robinhood Road

Herd Dehorned
Calfhood Vaccinated

Tel: Lewisville, N.C.
Office: WHitehall 5-4765
Mgr. WHitehall 5-4760

Bowman Gray and Nathalie L. Benard, Owners Sam Pike, Manager

Route 8, Winston-Salem, North Carolina

it's News to me...

At the close of the GOLDEN GRANGE DISPERSAL, and the successful selling of the unheard-of number of 60 bulls in one sale, a disappointed prospective buyer inquired of Mr. Beaty if he didn't have *one* more bull of serviceable age, *somewhere*, as he had not been successful in buying one in the sale.

Misfortune in the form of a barn fire struck the WILTON DICKE barn located near New Bremen, Ohio. Lost in the fire was one heifer, a grain elevator, all the milking equipment, and a quantity of hay and straw. Mr. Dicke is rebuilding with a parlor and bulk tank operation.

At the suggestion of the MICHIGAN G. B. A., TV Station WJIM, Lansing, Mich., will feature a purebred dairy cattle program on "rural viewpoint" at 12:15. Wilbur Harris, Godferson Farm, Grass Lake, president of the Michigan PDCA, and Clinton Meadows, Dairy Specialist at Michigan State University, will have a question and answer program, illustrated with pictures.

Seven Guernsey herds in the state of *Iowa* have just completed herd averages above 10,000 lbs. of milk on two-time milking. Together, these herds have an average of 25 milking cows.

Following is a list of the herds: O. R. Bentley and Son, Ames, 10188 lbs. of milk and 521.6 lbs. of fat; Walter Dengler, Jr., Davenport, 10475 lbs. of milk and 487.0 lbs. of fat; Arnold Johnson, Cedar Falls, 10312 lbs. of milk and 452.2 lbs. of fat; Carl Lueder, Fayette, 11570 lbs. of milk and 584.2 lbs. of fat; Arnold M. Pancratz, Dubuque, 11872 lbs. of milk and 623.3 lbs. of fat; Fred Raaz, Jamaica, 10289 lbs. of milk and 518.7 lbs. of fat, and Charles SyWassink and Son, Muscatine 10002 lbs. of milk and 452.4 lbs. of fat.

MR. AND MRS. EDWARD STETTINIUS (Elizabeth Merryman) announce the birth of a son, Edward R. Stettinius, Jr., on November 14. The Stettinius family is now residing at 8 Rue Auber, c/0 U. S. Lines, Paris, France.

MORT WOODS, Ardmore, Okla., has a complete file of the GUERNSEY BREEDERS' JOURNAL from 1929 on. Anyone interested in securing these Journals, please contact Mort.

Classification Schedule

The following classification schedule is arranged by field territory. For application blanks to have your herd classified, and for classification rules, write to The American Guernsey Cattle Club.

All registered Guernsey cows that have freshened are eligible to be classified. It is not required that they either be on official test or have an official record. On herd reclassifications, the owner is required to present all eligible cows not previously classified, and all cows under eight years of age last classified either Very Good or Excellent. If your herd is to be part of a County or District classification program, and eligible for the lower fee, show this on your application.

Fees are $3.00 per cow, with a minimum charge of $25.00 per herd. If 75 or more cows are classified in one day in a county or district program, the fee is $2.00 per cow with no minimum herd fee. The $2.00 will also apply to an individual herd when 75 or more are classified.

To facilitate the national fieldman arranging his classification itinerary, it is requested that your application be postmarked at least 30 days before the classification schedule. Schedules are subject to cancellation if there is not a sufficient number of applications received.

	Territory	*Field Representative*
Jan. 20-23	Wisconsin.	George W. Chambers
Feb. 17-22	Illinois, Indiana, Kentucky, Michigan and Ohio.	M. L. Dawdy
Feb. 24-March 1	New York.	Joseph Pendergast
March 10-22	Alabama, Florida, Georgia, North and South Carolina and Tennessee.	C. J. Jacobs
March 31-April 12	Delaware, District of Columbia, Maryland, New Jersey, Pennsylvania, Virginia and West Virginia.	A. M. MacKay
April 18-30	Connecticut, Maine, Massachusetts, New Hampshire, New York, Rhode Island and Vermont.	Joseph Pendergast
May 12-28	Illinois, Indiana, Kentucky, Michigan and Ohio.	M. L. Dawdy
June 9-25	Iowa, Kansas, Minnesota, Missouri, Nebraska, North Dakota, South Dakota and Wisconsin.	George W. Chambers
July 7-17	Western Washington and Western Oregon.	Elmer J. Meadows
July 19-26	Northern California.	A. Wendell Fuhriman
Sept. 8-20	Delaware, District of Columbia, Maryland, New Jersey, Pennsylvania, Virginia and West Virginia.	A. M. MacKay
Oct. 3-14	Connecticut, Maine, Massachusetts, New Hampshire, New York, Rhode Island and Vermont.	Joseph Pendergast
Oct. 23-Nov. 1	Arkansas, Louisiana, Mississippi, Oklahoma, Tennessee and Texas.	George B. Collins
Nov. 10-18	Iowa, Kansas, Minnesota, Missouri, Nebraska, North Dakota, South Dakota and Wisconsin.	George W. Chambers
Nov. 19-26	Illinois, Indiana, Kentucky, Michigan and Ohio.	M. L. Dawdy
Dec. 4-11	Alabama, Florida, Georgia, North and South Carolina and Tennessee.	C. J. Jacobs
Dec. 12-20	Delaware, District of Columbia, Maryland, New Jersey, Pennsylvania, Virginia and West Virginia.	A. M. MacKay

Ansmil Farms

HILLIARDS, OHIO **ANSON B. SMITH, Owner**

Address Correspondence to: 5383 Godown Road, Columbus 21, Ohio

A FOUNDATION COW

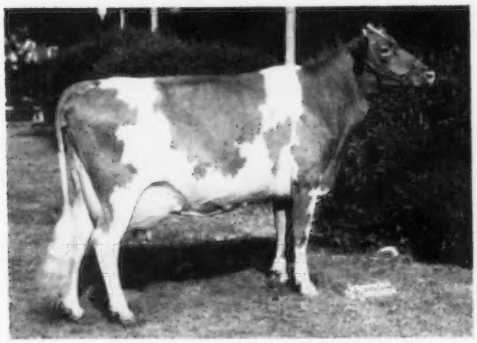

WELCOME IN VALOR BEATRICE

12346—561—Jr2—HIR—342C—2x
12617—498—Sr3—HIR—305—2x

2nd prize 3-year-old, Kentucky, 1956.
2nd prize 4-year-old, Ohio, Indiana, 1957.

BEATRICE AND ELECTRA ARE DAUGHTERS OF WELCOME IN CHUM'S VALOR . . . AB—DHIA average: 23 daughters in 20 different herds in 13 different counties average 10008 lbs. milk, 4.3%, 435 lbs. fat. The VALOR daughters average 2019 lbs. of milk, 59 lbs. of fat more than the average of all the Guernsey bulls used at COBA.

A FOUNDATION COW

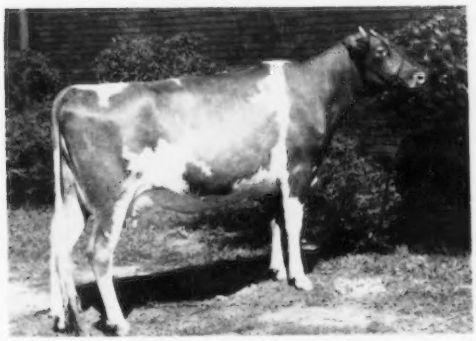

WELCOME IN VALOR ELECTRA

9909—469—Jr2—HIR—305—2x
12074—622—Jr4—HIR—305C—2x

2nd prize 2-year-old, Ohio, 1954.

IN OUR HERD

BEATRICE, ELECTRA and 7 other daughters by WELCOME IN CHUM'S VALOR . . . 2 of the VALOR daughters have milked over 13,000 lbs. of milk on 2x in our herd.

These CHUM'S VALOR daughters and other good foundation cows in our herd are being bred to our WELCOME IN CLARA DESIGN bull.

DESIGN SONS FOR SALE. WRITE US YOUR NEEDS

Wishing A Merry Christmas and A Happy New Year to All Guernsey Breeders the World Over.

BACK ON OUR 2X CLASS LEADER PARADE

For the past three months we paused in our 2X Class Leader presentations to feature our consignments to fall sales, announce the return of NORTHERN F. HERMES to the farm, and carry a special bull advertisement in the November 15 Farm and Sire Directory issue. During the next few months we have 5 or 6 more 2X Class Leaders completing records and we will be featuring our 2X Class Leader Parade regularly.

2X 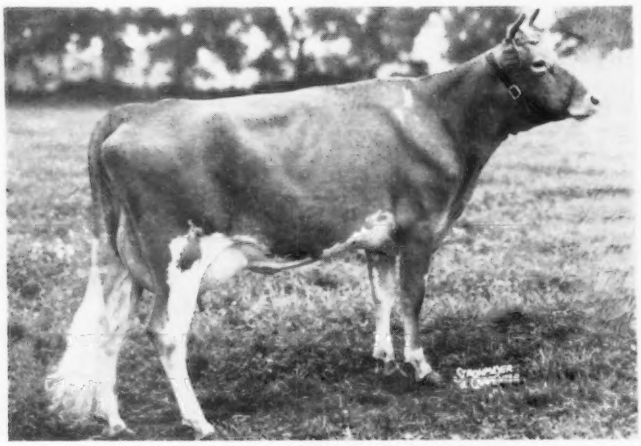 **2X**

IDEAL'S BEACON'S CHARM

*13876—689—Jr2—365C—2x. A former Class Leader, 5th fat and 7th milk, when made. CHARM is due to finish her second double Class Leader record on December 22, 1957 and should make **over 20,000 lbs. milk and between 950 and 975 lbs. fat as a 5-year-old on 2X. This should make CHARM about 3rd for milk and 6th for fat.**

Her Dam

IDEAL'S L.D.'S CHARM
15355—803—Sr2—365—3x
*19284—*1007—Jr4—365—3x

Her Dam's Dam

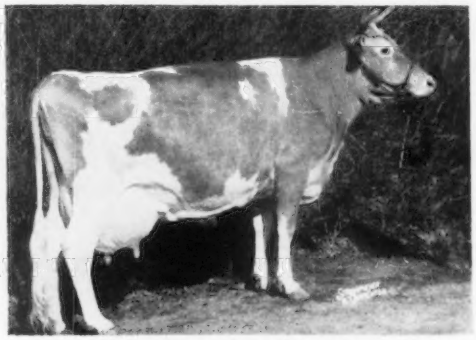

FRANCHESTER SAINT CHARM
16184—692—Jr2—365C—3x, 15475—666—Jr3—365—3x
*21288—912—Sr4—365C—3x, *22837—970—6yrs—365—3x
*24578—*1045—7yrs—365C—3x

Mrs. Sallie J. Sexton, Bryn Du Farm, Granville, Ohio, has recently purchased the bull, NORTHERN M. CLIENT, a son of Northern Conrad's Majesty out of our new Class Leader, Ideal's Beacon's Charm (see above).

The 3 nearest dams on the bottom line of Client's pedigree are all Class Leaders and will average about 21,000 lbs. milk, 1,000 lbs. fat. We are pleased to announce the sale of Client to Sallie and are confident he is bred to do a real job in the good Bryn Du herd.

We have a few outstanding young bulls for sale, all out of Class Leaders.

T. B. Accredited — Bang's Accredited

NORTH FARM
BRISTOL, RHODE ISLAND

WILFRED JORDAN, Manager — Telephone Warren, R. I., CHerry 5-7400 — JOSEPH CABRAL, Herdsman

Merry Christmas

EMPLOYEES in the Home Office and in the field join me in wishing all of you and your loved ones a very Merry Christmas and a Happy New Year.

During our busy everyday schedules, many of us no doubt fail to appreciate the freedom and the heritage handed down to us by our forefathers. We also fail, in many instances, to keep up-to-date with modern developments in a fast changing world.

In recalling my experiences with military training in college, and my service in the armed forces prior to and following Pearl Harbor, I am constantly reminded of the many changes that have and are continually taking place in the military service. Ever since Pearl Harbor, we have either been at war or living in times and under conditions when war might easily be precipitated. We have watched the changes in military techniques in the struggle to keep pace with our fast changing world. The recent launching of satellites by Russia causes our national leaders, and all citizens, grave concern. Yet, despite this, as the 1957 Christmas Season draws near, we can be thankful for many things. Each of us should do our very best to keep up-to-date with current and revolutionary changes in the dairy industry, so that we can better promote our breed. Each of us should keep up-to-date with the changes and developments in the world, so that we can better promote and defend our great country.

Robert D. Stewart

Special Seals For Bull Registration Certificates

Just a reminder. We offer every Guernsey breeder the service of placing a Seal on the registration certificate of bull calves whose three nearest dams either exceed the breed class average for production, type classification, or both. One of the following Seals will be affixed to the registration certificate of bulls that qualify:

1. Three nearest dams exceed the breed average for production.
2. Three nearest dams exceed the breed average for type.
3. Three nearest dams exceed the breed average for type and production.

This service must be requested by the owner, and the fee is $1.00 per certificate. If an owner wishes this done automatically, we will be glad to affix a Seal to the certificate, and send a bill for all bull calves that are subsequently registered and meet the requirements.

R D Stewart *Secretary*

1957

All-American Nominations

Study the pictures and captions. Send in your placings on the animals nominated and compare your selections with those of the Judges.

NOMINATIONS for the fourth Annual All-American awards are presented on the following 16 pages. This year, the committee selected 94 nominations from the 172 entries as submitted by 81 farms in 25 States and Canada. The nominating committee was composed of Dean H. H. Kildee, Ames, Iowa, chairman; Dr. Gordon M. Cairns, College Park, Md., and Richard G. Price.

Distribution was even broader than in previous years, and for the first time six entries were submitted from Canada and all were nominated. Farms receiving three or more nominations were McDonald Farms (Cornell University), nine; Woodacres Farm, five; Kingendale Farm, four; Lauxmont Farms, four, and Dennis, Fairlawn, Mulhocaway and Tannery Hill Farms, three each.

This year, as in the past, all of the milking classes were well represented. The largest class was for four-year-olds, with 19 entries. Fifteen were nominated in the aged cow class and 14 in both the two- and three-year-old classes. All of the classes were filled with the exception of the senior get of sire class. This year, as in previous years, many good senior gets were shown, and it certainly would have paid dividends if some of the breeders had taken pictures and nominated their gets of sire.

The 172 nominations came from the following states: Arizona, 6; California, 4; Connecticut, 7; Delaware, 2; Idaho, 4; Illinois, 19; Indiana, 12; Iowa, 2; Kentucky, 4; Maryland, 5; Massachusetts, 13; Michigan, 2; Minnesota, 1; New Jersey, 18; New York, 22; Ohio, 6; Oregon, 5; Pennsylvania, 12; Tennessee, 3; Texas, 4; Utah, 5; Vermont, 1; Virginia, 4; Washington, 7; Wisconsin, 3, and Canada, 6. The 94 nominations, as selected by the committee, came from 56 farms in the following 21 States and Canada: Arizona, 2; California, 3; Connecticut, 3; Delaware, 2; Illinois, 11; Indiana, 8; Kentucky, 3; Maryland, 3; Massachusetts, 6; Michigan, 1; New Jersey, 8; New York, 15; Ohio, 5; Oregon, 2; Pennsylvania, 10; Tennessee, 1; Texas, 1; Utah, 1; Virginia, 2; Washington, 4; Wisconsin, 2, and Canada, 6.

The following animals have been nominated every year: Welcome In Clara Design, McDonald Farms Jolly Token, and the get of Fairlawn H. Eastern King. Animals to receive the third nomination in four years include: Adohr Hornet Celebration, Henslee Farms D. Noble, Monterey L. Ceres; get of McDonald Farms Fore Noble Lad; produce of Sunnydale Sevene, and three best females from Bayville Farms, Inc.

All-American Nominating Committee: Dr. Gordon M. Cairns, Richard G. Price and Dean H. H. Kildee.

Repeat nominees from last year include: McDonald Farms Royal Wallace, Woodacres Valiant Leader, Flying Horse Harmony Columbian, Norgert's Royal S. Commander, Lake Louise Royal Superb, McDonald Farms Rival Viking, Caumsett Tore, Grain Meadow Eastern Lucy, Wilgorlan Farms Claret, McDonald Farms Jolly Sarella, Elmwood Emory's Melba, Lindean's Antonette Sapphire, Senecaside Meryl, get of McDonald Farms Jolly Paragon, and best three females from Kingendale Farms.

Farms That Had Animals Nominated

Adohr Farms, Camarillo, Calif., 2
Aix La Chapelle, Francis Ginn, Dickerson, Md., 1
Ansmil Farms, Anson B. Smith and Family, Columbus, Ohio, 2
Applebrook Farms, Charles P. O'Connor, West Chester, Pa., 2
Bayville Farms, Inc., Norfolk, Va., 2
Carol Farms, Joseph B. Liebman, North Wales, Pa., 1
Cloverbrook Farm, Howard Paxson and Son, Fairborn, Ohio, 1
Dennis Farm, J. M. Dennis, Amboy, Ill., 3
Elmwood Farms, Frankenmuth, Mich., 1
Fairlawn Farms, A. M. Sonnabend, Millis, Mass., 3
Far West Farms, Charles A. Damon, Bow, Wash., 2
Fawndaway Guernseys, Wilbur M. Becker, Fort Atkinson, Wis., 1
Paul C. Fleming, Auburn, N. Y., 1
Flying Horse Farm, Sumner Pingree, South Hamilton, Mass., 2
Fraserdale Farm, Jack Fraser, Concord, Ont., Canada, 2
Fuller Farms, Shelbyville, Ind., 1

(Please turn to page 1478)

BAYVILLE ROYAL ORSON
1st bull calf and Jr. and Res. Ch., N. C.; 1st and Jr. Ch., Atlantic Rural Exp., Dixie Classic; 1st, N. C. Bayville Farms, Inc., Norfolk, Va.

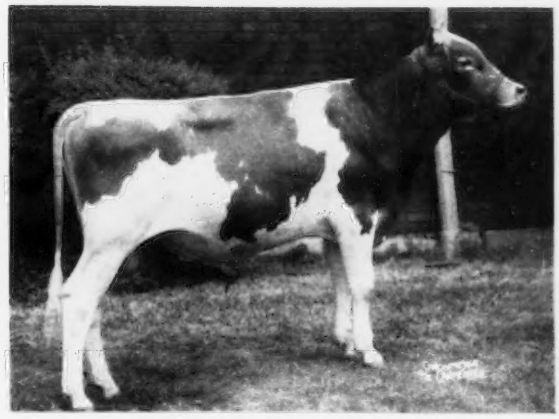

FRANCHESTER MODEL'S DICTATOR
1st bull calf and Res. Jr. Ch., Ohio. Wilbur McCabe and Son, Wil-Mar Farm, Greenville, Ohio.

LAUXMONT GENDARME
1st bull calf and Jr. Ch., Md.; 1st, N. J. Guernsey Show; 2nd, Nat.; 3rd, Int., Pa. Guernsey Show. George T. Pack, Lauxmont Farms, Wrightsville, Pa., and Francis Ginn, Aix La Chapelle, Dickerson, Md.

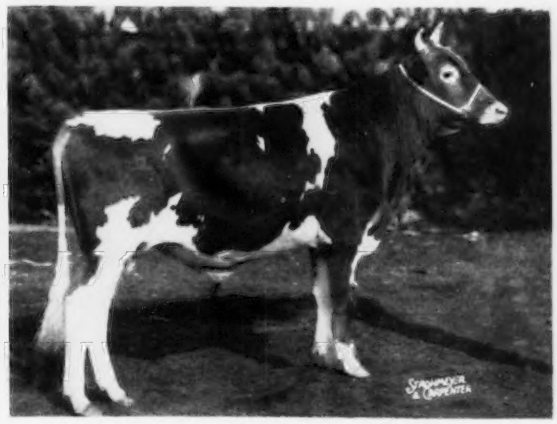

MARGENDELL SUPREME LEADER
1st bull calf and Jr. and Gr. Ch., Harvard Milk Day; 1st and Jr. Ch., Wis.; 2nd and Res. Jr. Ch., N. Ill.; 1st, Ill.; 2nd, Int. Delbert H. Kingston, Margendell Guernseys, Cary, Ill. Now owned by Lloyd O. Taylor and Son, El Paso, Ill.

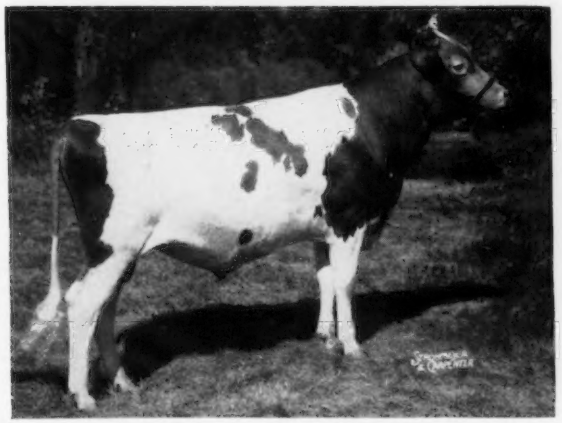

McDONALD FARMS MISTER YOUNG
1st bull calf and Res. Jr. Ch., Int.; 1st, Nat., N. Y. Cornell University (McDonald Farms), Cortland, N. Y.

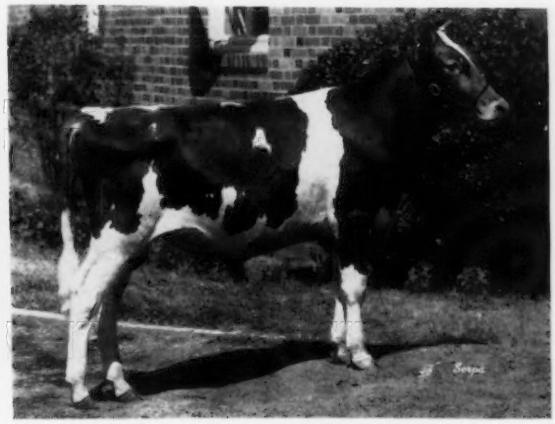

VALLEY OAKS PRISCILLA'S PRINCE
1st bull calf and Jr. Ch., Calif., Utah, Gr. Nat., Santa Rosa, Stockton; 1st, Eureka. Lloyd Burlingham and William Cunningham, Valley Oaks Farm, Galt, Calif.

JUNIOR YEARLING BULL *(All-American Nominations)*

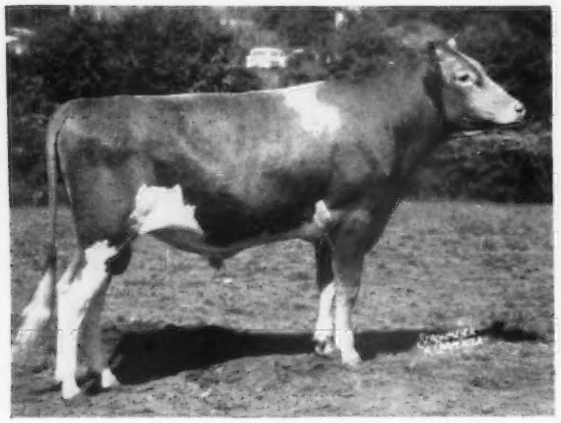

FLYING HORSE BETTY'S ROYAL

1st jr. yr. bull and Jr. Ch., Tops. Fall, E. S. E. Henry P. Kendall, Moose Hill Farm, Sharon, Mass.

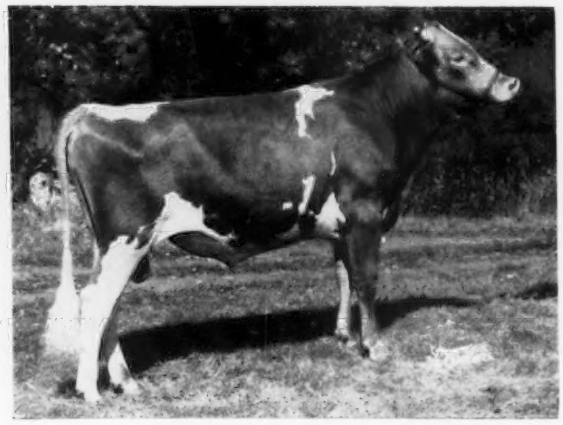

HERMITAGE VIEW S. KING

1st jr. yr. bull and Jr. Ch., Tenn., Mid. Tenn.; 1st, Nat., Mid-South, Ky., Ind. L. C. Langford, Hermitage View Farms, Inc., Old Hickory, Tenn.

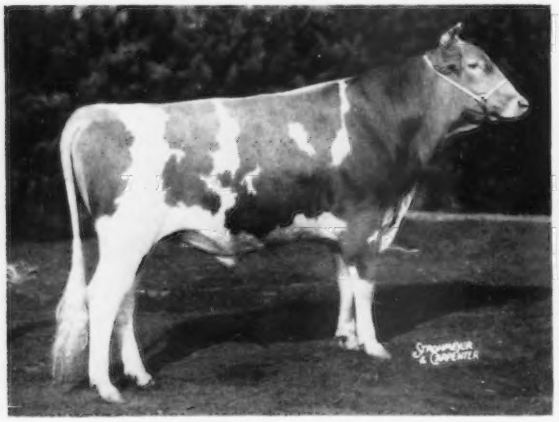

McDONALD FARMS SUPREME DEANIE

2nd jr. yr. bull, Int. Delbert H. Kingston, Margendell Guernseys, Cary, Ill.

MONTEREY KING'S FANCIER

1st jr. yr. bull and Jr. Ch., N. J. Guernsey Show; 1st, Pa. Guernsey Show. Howard J. White, Monterey Farm, Middletown, Del.

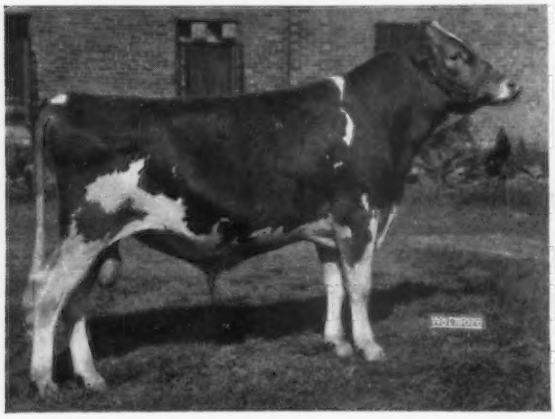

ROES-MOR ROSE DAPPER

1st jr. yr. bull and Gr. Ch., E. Ill.; 1st, Ill., Logan Co. Roeschley Brothers, Roes-Mor Farm, Flanagan, Ill.

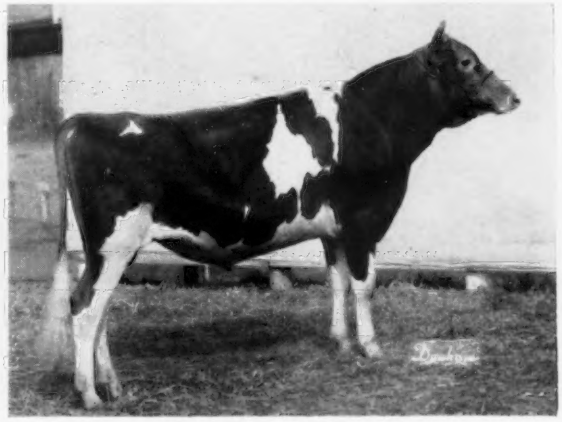

SECO ROYALIST FAVOR

1st jr. yr. bull and Jr. Ch., Pan-American. C. S. Lankart, Lankart Farm, Waco, Texas.

SENIOR YEARLING BULL

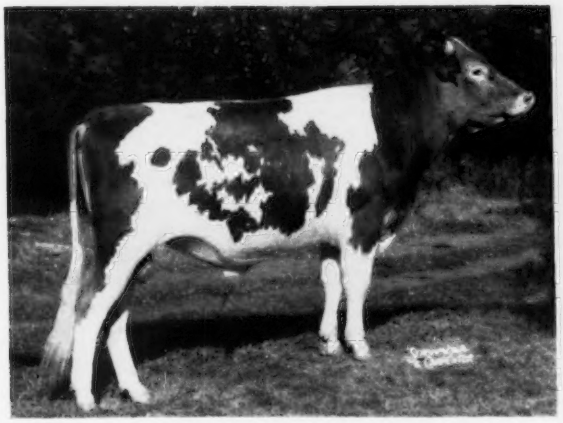

DENNIS FARM FORE JULIUS
1st sr. yr. bull and Ch., Ill. Dist. 4; 2nd and Res. Jr. Ch., Nat.; 3rd, Ill. Roy Breeze and Sons, Roylu Farm, Lee, Ill.

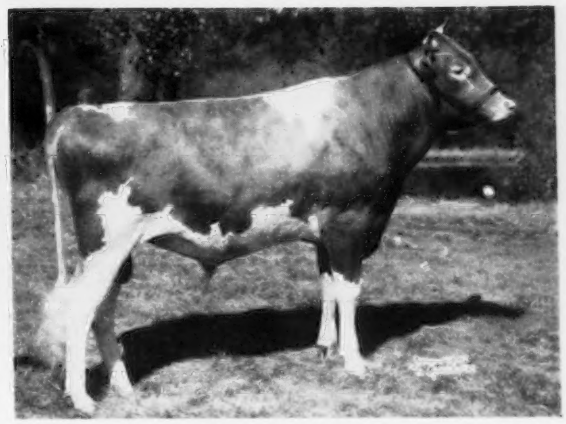

McDONALD FARMS ODESSA'S WIRT
1st sr. yr. bull and Jr. Ch., Nat., N. Y.; 2nd, Int. Cornell University (McDonald Farms), Cortland, N. Y.

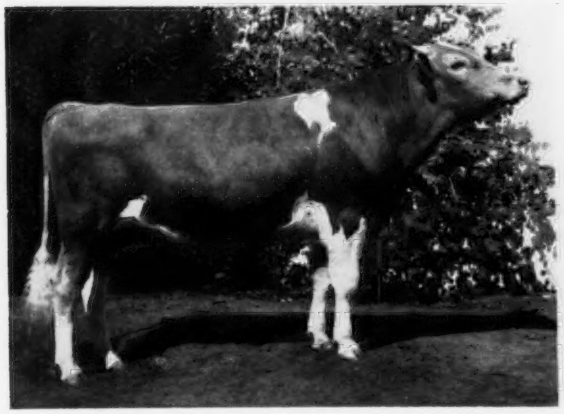

(snapshot)

SARIVAL MELDON'S IDEAL
1st sr. yr. bull and Jr. Ch., Ariz. William J. Rasmussen, Sarival Guernseys, Glendale, Ariz.

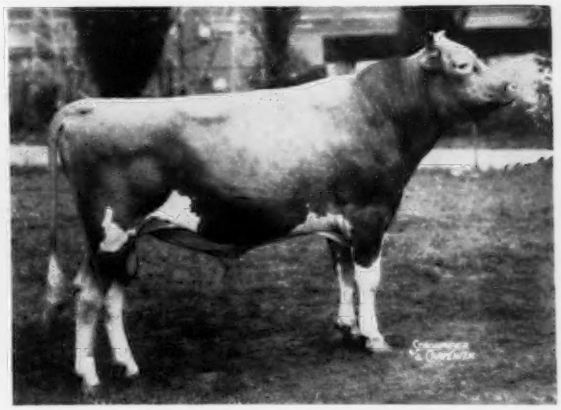

TANNERY HILL D. R. VIKING
1st sr. yr. bull and Jr. Ch., Int., Royal Winter Fair; 1st, C. N. E. Henry Borden, Tannery Hill Farms, King, Ont., Canada, and R. J. Inksetter, Copetown, Ont., Canada.

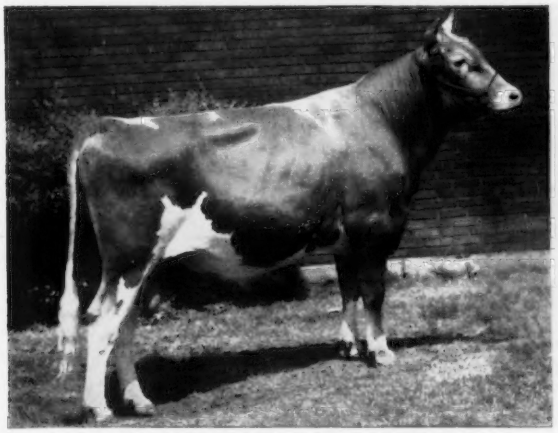

McDONALD FARMS ROYAL WALLACE
1st sr. yr. bull and Jr. and Res. Gr. Ch., Ohio; 1st and Gr. Ch., 9 dist. shows; 3rd, Nat. Howard Paxson and Son, Cloverbrook Farm, Fairborn, Ohio.

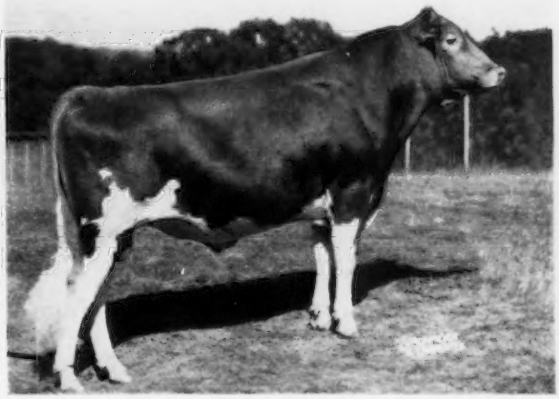

WOODACRES VALIANT LEADER
1st sr. yr. bull, N. J. Guernsey Show, Pa. Guernsey Show, Md.; 3rd, Int.; 4th, Nat. Atherton W. Hobler, Woodacres Farm, Princeton, N. J., and Lehigh Valley Cooperative Farmers, Allentown, Pa.

2-YEAR-OLD BULL *(All-American Nominations)*

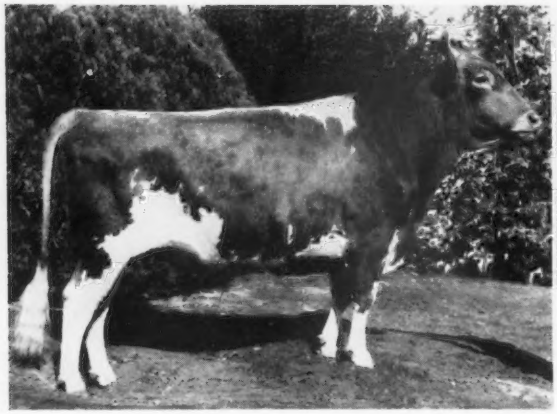

(*snapshot*)

ADOHR JOLLY PULLMAN
1st 2 yr. bull and Sr. and Gr. Ch., Ariz., San Fernando Valley; 1st, Antelope Valley. William J. Rasmussen, Sarival Guernseys, Glendale, Ariz.

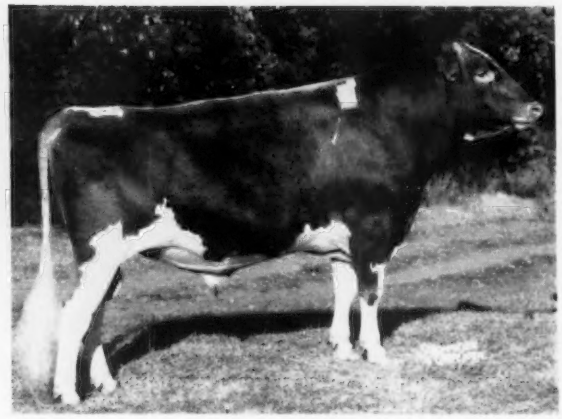

DAIRYMAN F'S JADO
1st 2 yr. bull and Sr. and Gr. Ch., Wis., Walworth Co.; 1st and Sr. Ch., Jefferson Co.; 1st, SE. Wis.; 6th, Nat. Wilbur M. Becker, Fawndaway Guernseys, Fort Atkinson, Wis.

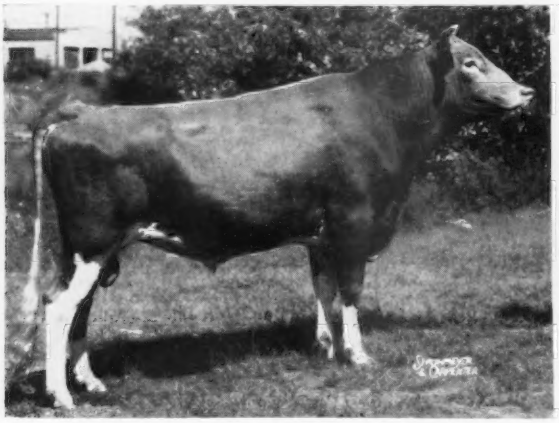

FLYING HORSE HARMONY COLUMBIAN
1st 2 yr. bull and Sr. and Gr. Ch., Tops. Fall; 1st and Res. Gr. Ch., E. S. E. Sumner Pingree, Flying Horse Farm, South Hamilton, Mass.

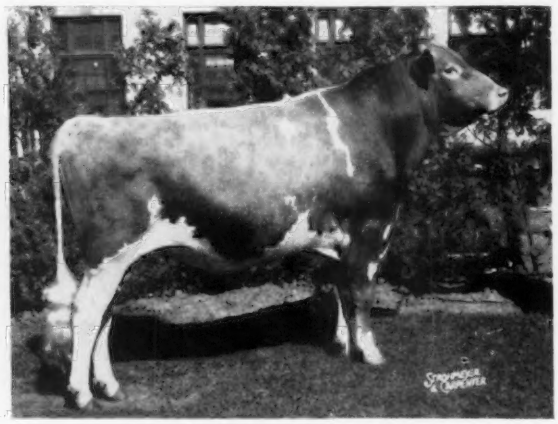

LAKE LOUISE ROYAL SUPERB
1st 2 yr. bull and Sr. and Gr. Ch., Pa. Guernsey Show; 1st and Res. Sr. and Gr. Ch., N. Y. H. Sherman Lake, Maple Lawn Farms, Lyons, N. Y., and Raymond Goeringer, Lake Louise Farm, Dallas, Pa.

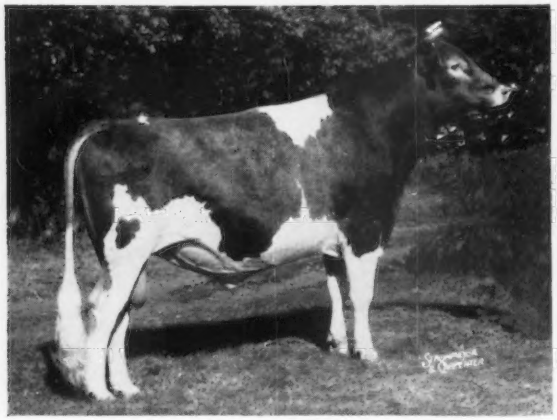

McDONALD FARMS RIVAL VIKING
1st 2 yr. bull and Sr. and Gr. Ch., Ill.; 2nd and Res. Sr. and Gr. Ch., N. Ill.; 1st, Nat., Int. John Plain Farm, Inc., Cary, Ill.

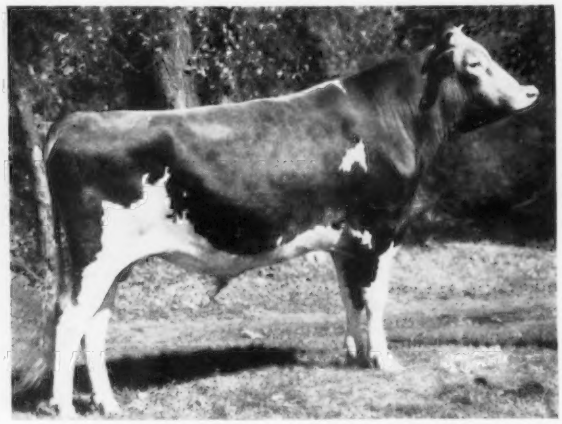

NORGERT'S ROYAL S. COMMANDER
1st 2 yr. bull and Sr. and Gr. Ch., N. Ill.; 2nd, Nat., Int., Wis.; 4th, Ill. Gertrude McNaught, Rolling Acres Farm, Elgin, Ill.

(All-American Nominations)

BULL 3 YEARS and OVER

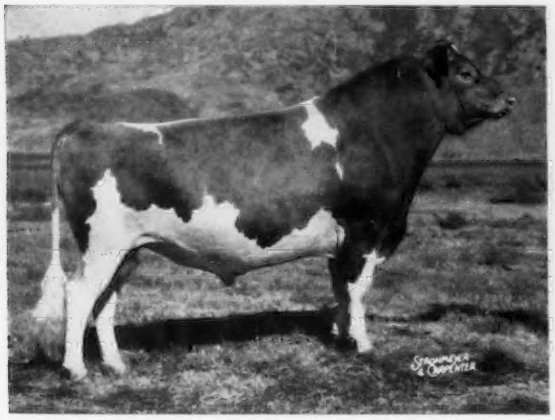

ADOHR HORNET CELEBRATION
1st aged bull and Sr. and Gr. Ch., Calif., Utah, Gr. Nat., 5 dist. shows. Adohr Farms, Camarillo, Calif.

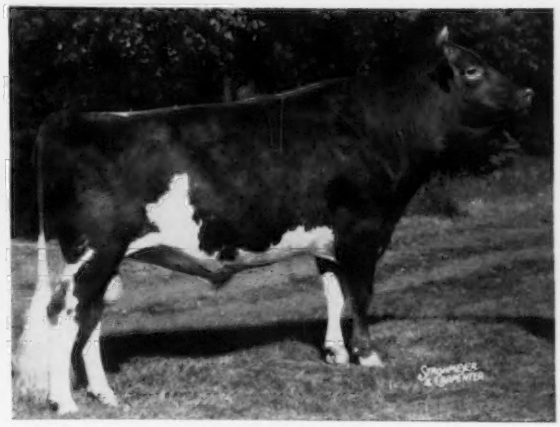

CAUMSETT TORE
1st aged bull and Sr. and Gr. Ch., Nat., Int., E. S. E., N. Y. L. S. Riford, Greystone Farm, Auburn, N. Y.

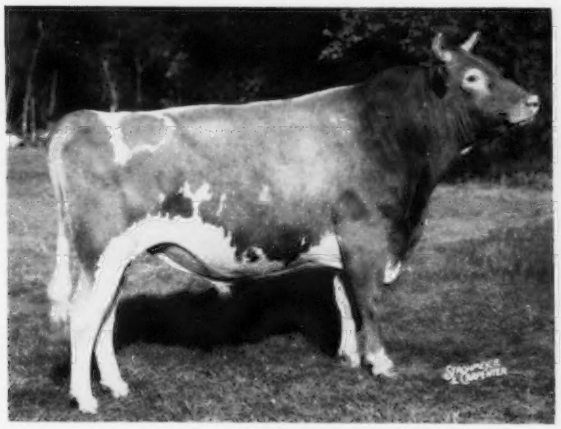

HENSLEE FARMS D. NOBLE
1st aged bull and Sr. and Gr. Ch., Ky.; 2nd and Res. Sr. and Gr. Ch., Nat., Int.; 2nd, Mid-South. Cecil Burnette and Elmer Hixson, Willow-Wilde Farms, Fulton, Ky.

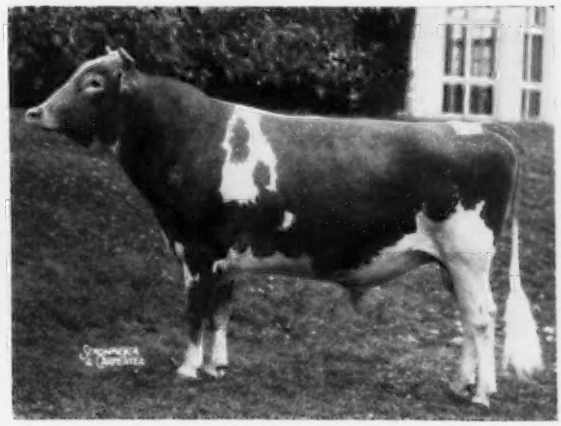

MAXIM OF McDONALD FARMS
1st aged bull and Res. Gr. Ch., Pa. Guernsey Show; 3rd, Nat. Dr. George T. Pack, Lauxmont Farms, Wrightsville, Pa.

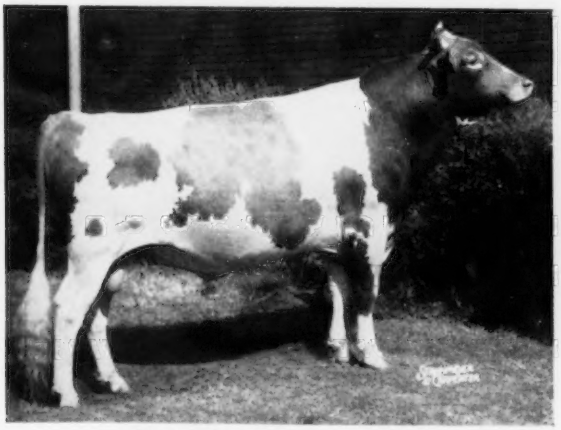

WELCOME IN CLARA DESIGN
1st aged bull and Sr. and Gr. Ch., Ohio, Ind. Anson B. Smith, Ansmil Farms, Columbus, Ohio.

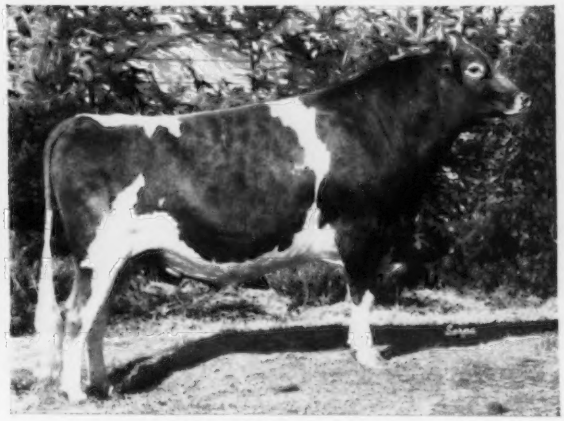

WYNO FORE BRIGAND
1st aged bull and Sr. and Gr. Ch., Evergreen Classic, NW. Wash., W. Wash. Charles A. Damon, Far West Farms, Bow, Wash.

HEIFER CALF

(All-American Nominations)

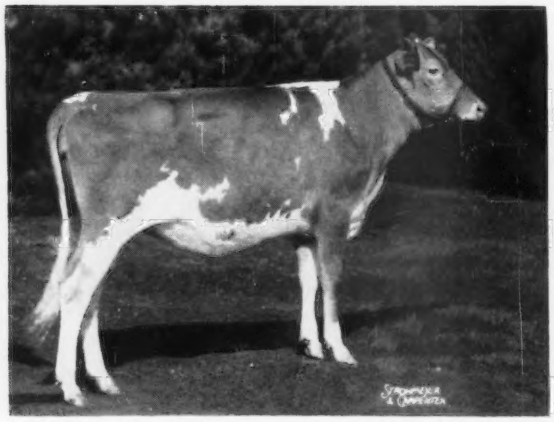

GLENVILLE THOR'S ANNIE
1st heifer calf, Int., Royal Winter Fair; 2nd sr. heifer calf, C. N. E. J. H. Crang, Glenville Farms, Newmarket, Ont., Canada.

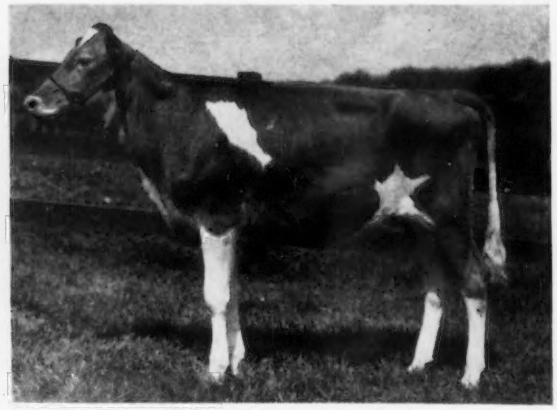

GOLDEN HARVEST C DONNA
1st heifer calf, N. J. Guernsey Show, E. S. E.; 2nd, Int.; 3rd, Conn. F. W. McCann and Joseph E. Adams, Golden Harvest Farm, Bridgewater, Conn.

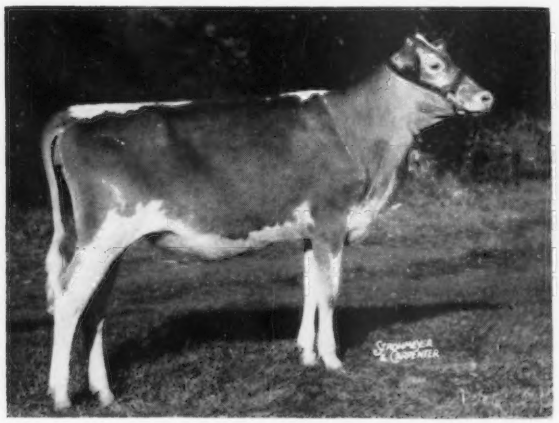

HAR-LEN K. HELENE
1st heifer calf, Nat. Jr.; 2nd, Nat.; 1st jr. heifer calf, Pa. Guernsey Show. Mary Ellen Mumma, Har-Len Farm, Landisville, Pa.

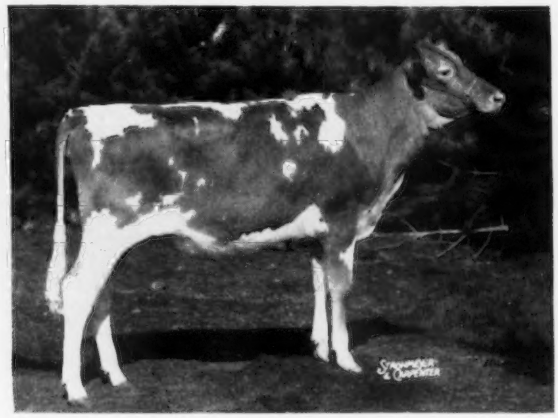

McDONALD FARMS JOLLY ZENA
1st heifer calf and Res. Jr. Ch., Nat.; 4th, Int. Cornell University (McDonald Farms), Cortland, N. Y.

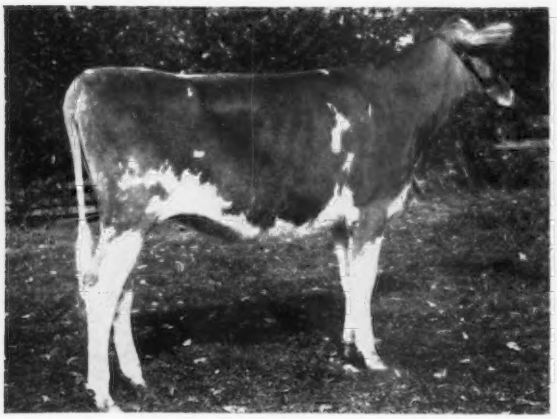

(*snapshot*)
SALOMA WAY O. ROMAN'S JULIA
1st sr. heifer calf, Ky.; 2nd, Nat. Jr., Int. Jr.; 3rd heifer calf, Nat.; 6th, Int. James D. O'Banion, Saloma Way Farm, Campbellsville, Ky.

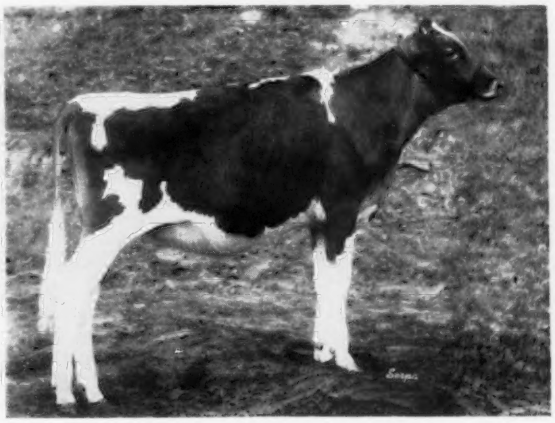

WILSONA COMMANDO AMORET
1st jr. heifer calf, Ore., Gr. Nat., Tillamook Co. Hans Leuthold, Wilsona Farms, Tillamook, Ore.

(All-American Nominations)

JUNIOR YEARLING HEIFER

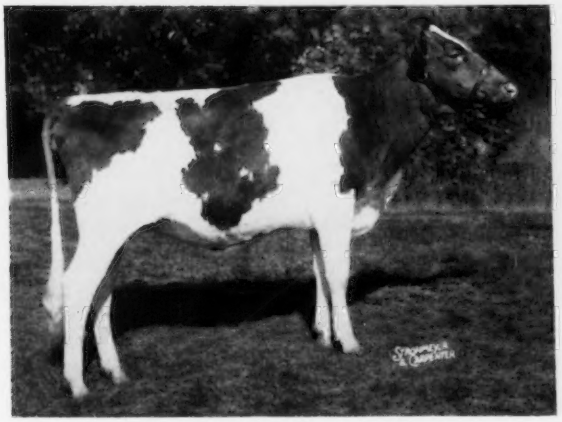

McDONALD FARMS R. L. ZARO
1st jr. yr. heifer, Nat. Jr., N. Y.; 2nd, Nat., Int. Jr.; 7th, Int. Suzanne Venier, High Meadows Farms, La Fayette, N. Y.

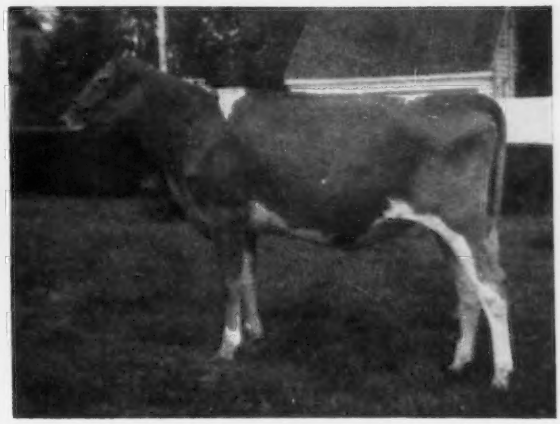

(snapshot)

CAROL FARMS EVE
1st jr. yr. heifer and Jr. Ch., Pa. Guernsey Show; 1st, Montgomery Co. Joseph B. Liebman, Carol Farms, North Wales, Pa.

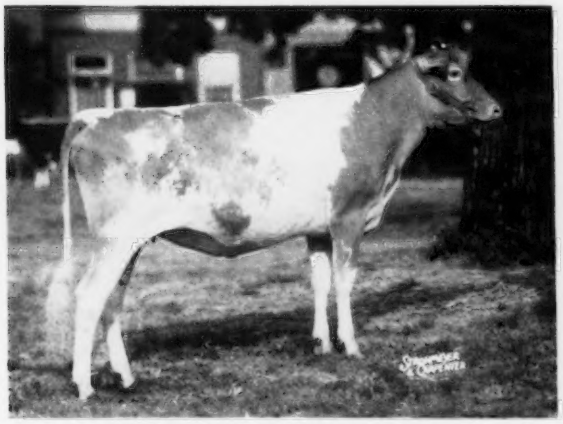

MISSISSINEWA FARMS ELIZABETH
1st jr. yr. heifer, Ohio, Darke Co.; 2nd, W. Ohio. Herman Stocksdale and Family, Mississinewa Farm, Union City, Ind.

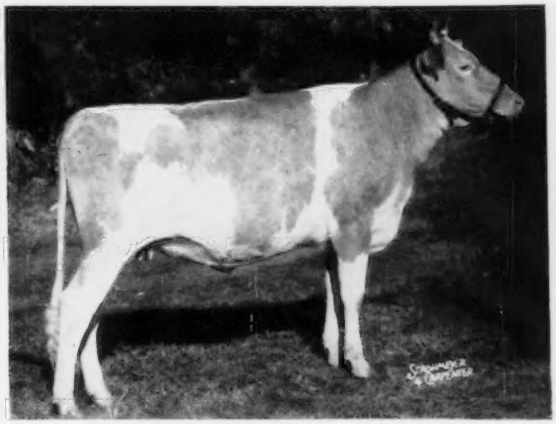

OSBORNE HILL GAIETY'S CHOICE
1st jr. yr. heifer and Jr. Ch., Chester Co.; 1st, Nat.; 2nd, Pa. Guernsey Show, Md.; 3rd, Int. Charles P. O'Connor, Applebrook Farms, West Chester, Pa.

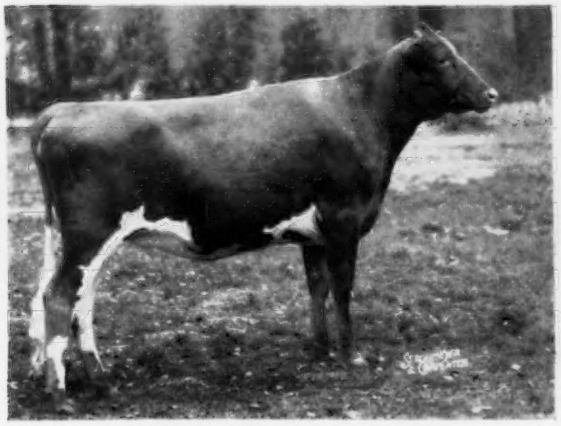

TANNERY HILL D. R. BLANCHE
1st jr. yr. heifer and Res. Jr. Ch., Int.; 1st, C. N. E., Royal Winter Fair. Henry Borden, Tannery Hill Farms, King, Ont., Canada.

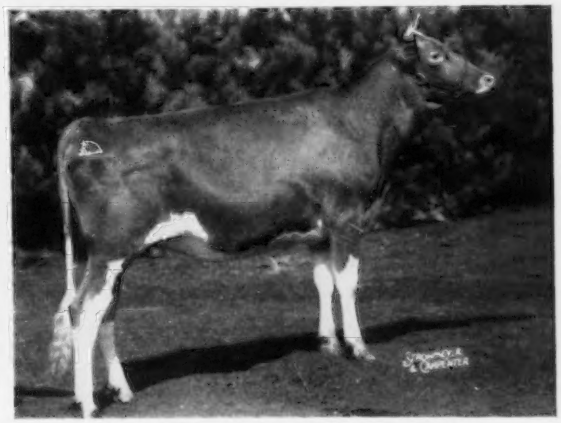

VERMILION SUPREME PRINCESS
2nd jr. yr. heifer, Int. Bill Jenner, Vermilion Grove Farm, Ridge Farm, Ill.

SENIOR YEARLING HEIFER *(All-American Nominations)*

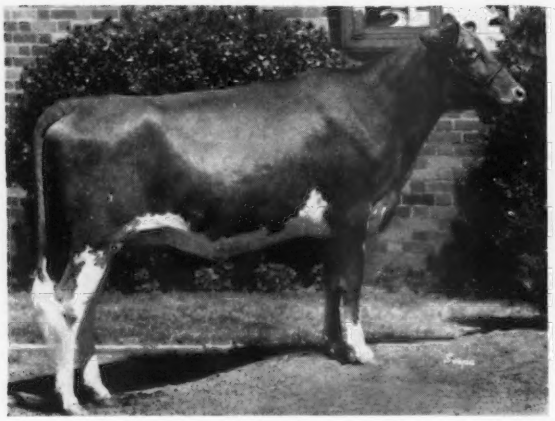

ADOHR MONTY VERNE
1st sr. yr. heifer and Jr. Ch., Calif., Gr. Nat., Los Angeles Co., Ventura Co.; 1st, 3 dist. shows. Adohr Farms, Camarillo, Calif.

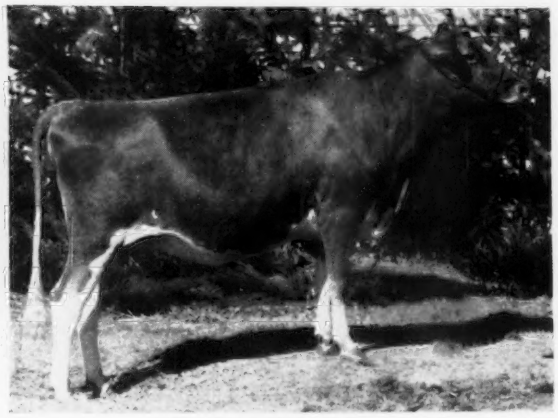

FAR WEST D. NORA
1st sr. yr. heifer and Jr. Ch., Evergreen Classic, Skagit Co.; NW. Wash., W. Wash. Charles A. Damon, Far West Farms, Bow, Wash.

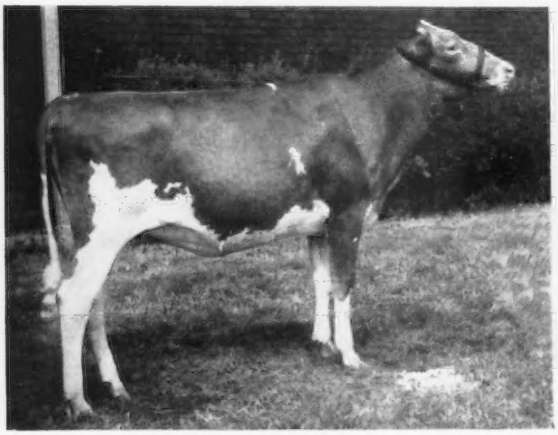

GRAIN MEADOW EASTERN LUCY
1st sr. yr. heifer and Jr. and Res. Gr. Ch., Int. Jr.; 1st and Jr. Ch., Ohio, Lafayette; 1st, Ind.; 2nd, Nat., Nat. Jr.; 3rd, Int. Melvin Young and Family, Grain Meadow Guernsey Farm, Greentown, Ind.

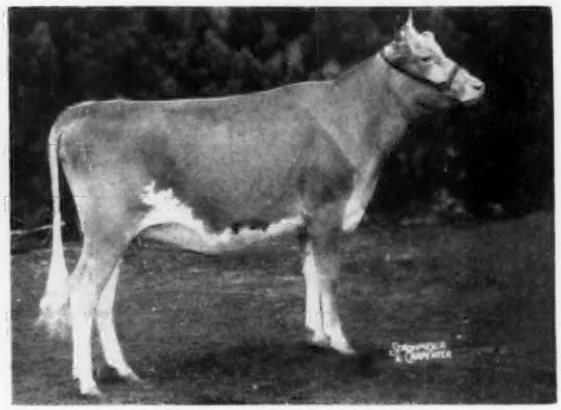

MARSH FARMS P. CAROL
1st sr. yr. heifer and Jr. Ch., Nat., Int., E. S. E., N. Y., Finger Lakes, 1st. Nat. Jr.; 3rd, Int. Jr. Paul C. Fleming, Auburn, N. Y.

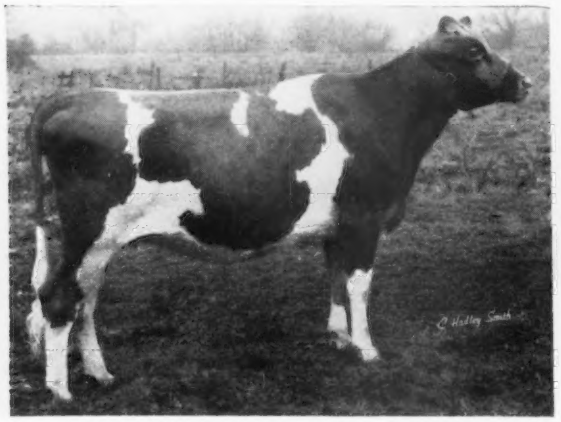

McDONALD FARMS ROYAL WORALIA
2nd sr. yr. heifer, Int.; 2nd, N. Y.; 5th, Nat. Cornell University (McDonald Farms), Cortland, N. Y.

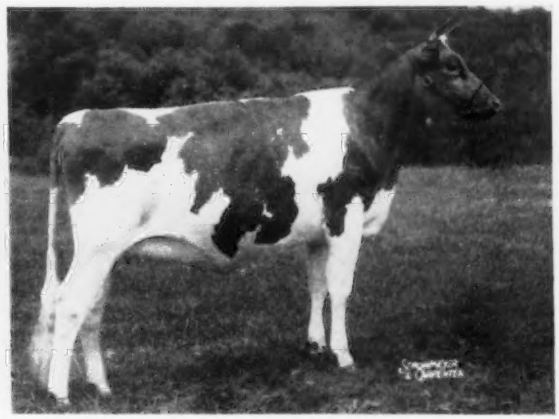

WILGORLAN FARMS CLARET
1st sr. yr. heifer and Jr. Ch., Conn., N. J. Guernsey Show. F. W. McCann and Joseph E. Adams, Golden Harvest Farm, Bridgewater, Conn.

2-YEAR-OLD COW

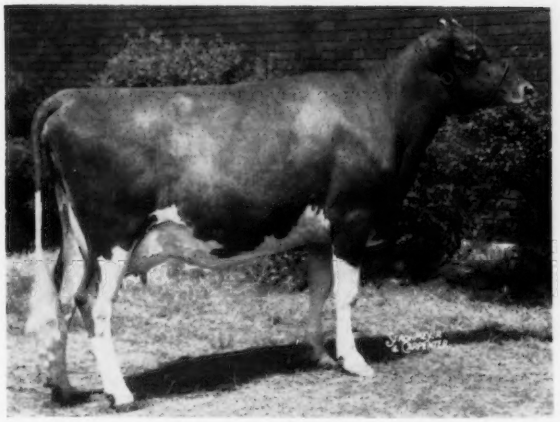

KINGENDALE CHAMP'S CREDIT
1st 2 yr. cow and Sr. and Gr. Ch., Lafayette, Portland; 1st, Ky., E. Ind.; 2nd, Ohio; 4th, Ind.; 7th, Int.; 1st best udder, E. Ind., Lafayette, Portland, 2nd, Ky. Darius Kingen and Son, Kingendale Farms, Muncie, Ind.

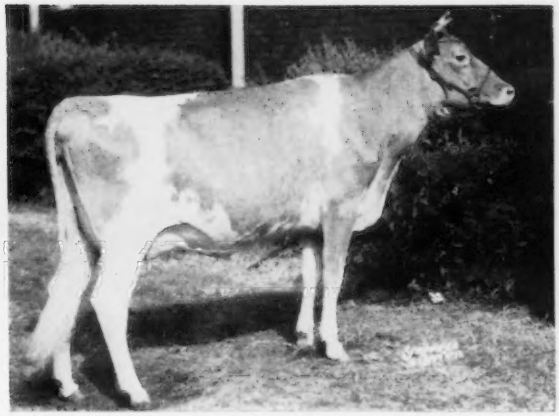

LLAN FAIR F. JULIETTA
1st 2 yr. cow, Ind.; 18th, Ohio. Anson B. Smith, Ansmil Farms, Columbus, Ohio.

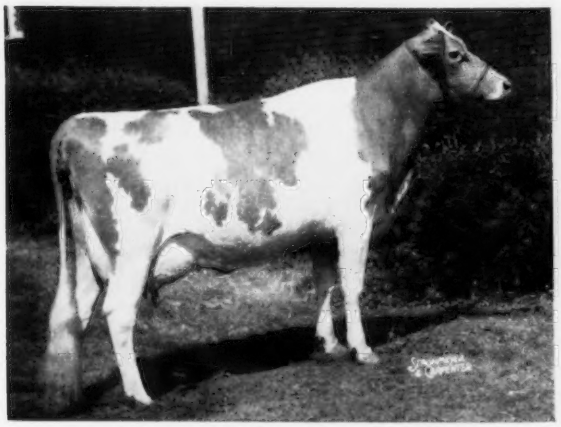

MANOR LODGE PETE'S PANSY
1st 2 yr. cow and Sr. and Gr. Ch., Ohio; 2nd, Int., Ind., Ky.; 2nd best udder, Ind. Darius Kingen and Son, Kingendale Farms, Muncie, Ind.

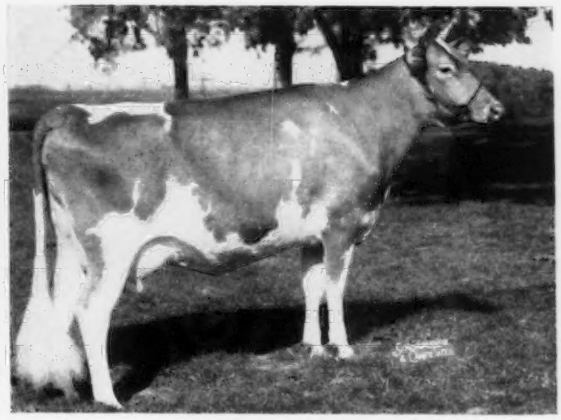

MONTEREY L. CERES
1st 2 yr. cow, N. J. Guernsey Show, Pa. Guernsey Show, Howard J. White, Monterey Farm, Middletown, Del.

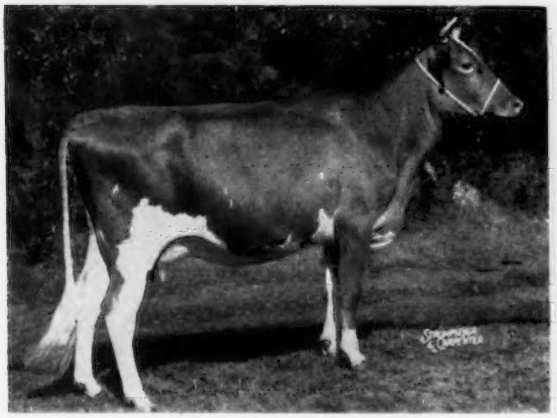

NORGERT'S ALEXIS CARRIE
1st 2 yr. cow, Nat., Int.; 4th, N. Ill.; 5th, Ill., Wis. Gertrude McNaught, Rolling Acres Farm, Elgin, Ill.

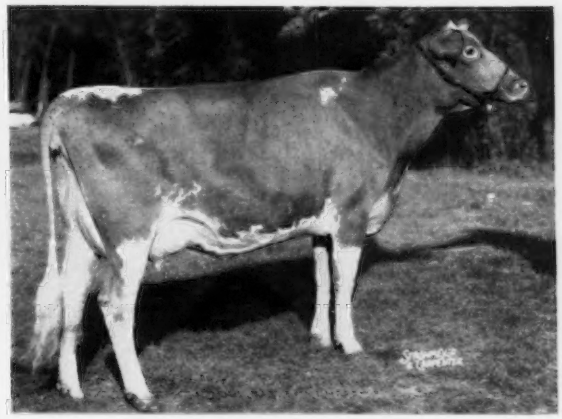

WILLOW-WILDE'S NOBLE LOIS
1st 2 yr. cow, Mid-South, Ky. Futurity; 2nd, Nat.; 13th, Int.; 1st 2 yr. udder, Nat.; 1st best udder, Mid-South. Cecil Burnette and Elmer Hixson, Willow-Wilde Farms, Fulton, Ky.

3-YEAR-OLD COW *(All-American Nominations)*

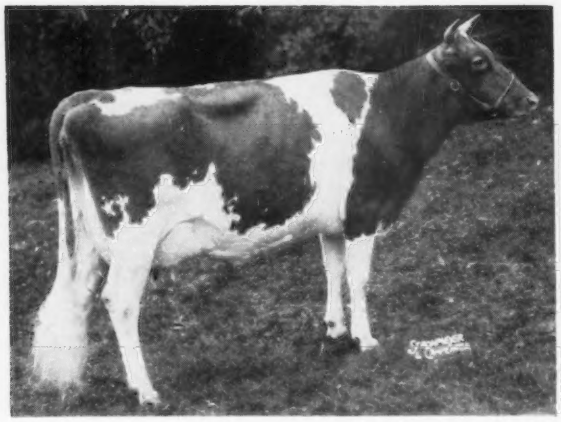

EDGEFIELD FARMS K. ANN
2nd 3 yr. cow, Nat. Dr. George T. Pack, Lauxmont Farms, Wrightsville, Pa.

FRASERDALE REX'S HENRIETTA
1st 3 yr. cow (dry), C. N. E.; 2nd, Int., Royal Winter Fair; Res. Ch. best udder, Int. Jack Fraser, Fraserdale Farm, Concord, Ont., Canada.

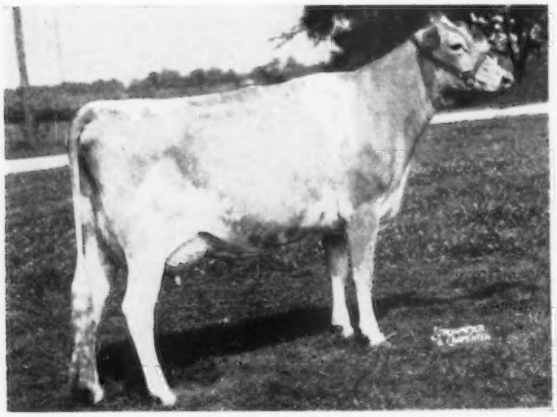

FULLER FARMS PEERLESS MAYME
1st 3 yr. cow and Sr. and Gr. Ch., Ky.; 1st, Tenn., Ind.; 5th, Nat. Futurity; 7th, Int.; 8th, Ohio. Fuller Farms, Shelbyville, Ind.

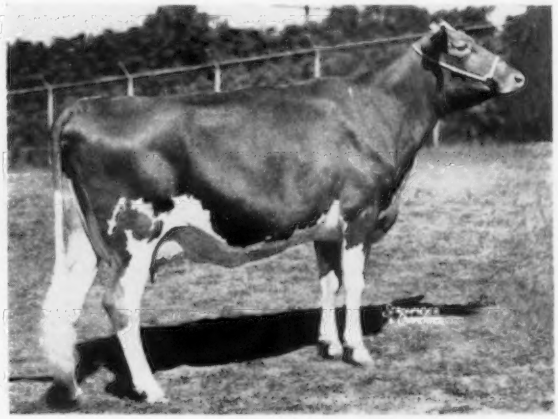

GOLDWOOD NAVIGATOR'S NIGELLE
1st 3 yr. cow and Sr. and Gr. Ch., Balto.-Harford-Cecil, Harford Co.; 1st, Pa. Guernsey Show; 6th, Md. John D. Worthington, The Homestead, Bel Air, Md.

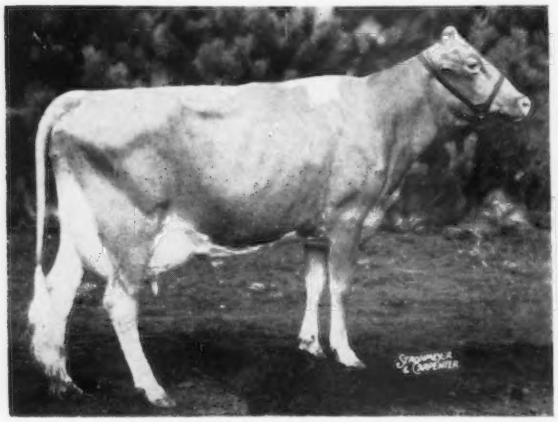

MULHOCAWAY BELL ANITA
1st 3 yr. cow and Sr. and Gr. Ch., Int. Jr.; 1st and Res. Sr. and Gr. Ch., Nat. Jr.; 1st, 3 dist. shows; 4th, Nat., Pa. Futurity; 6th, Int.; 10th, Md. Frank C. Downey, Woodside Hall Farm, Williamsport, Md.

McDONALD FARMS JOLLY TOKEN
1st 3 yr. cow and Res. Sr. and Gr. Ch., Nat., Int., N. Y.; 1st, Nat. Futurity; Ch. best udder, Int.; Res. Ch. best udder, Nat. Cornell University (McDonald Farms), Cortland, N. Y.

4-YEAR-OLD COW

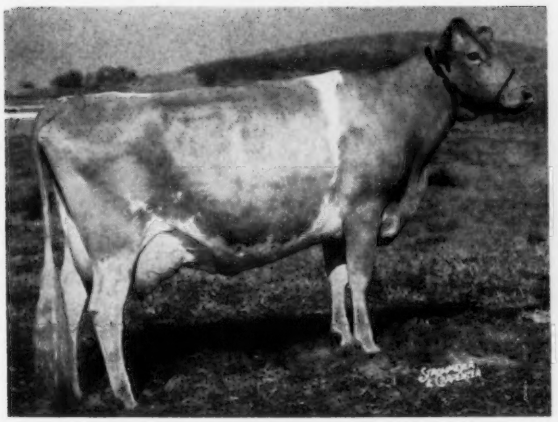

ADOHR MONITOR'S INGA
1st 4 yr. cow and Sr. and Gr. Ch., Calif., Utah, Stockton; 1st, Stanislaus Co.; 5th, Gr. Nat. Herbert A. Snow, Snow Summit Ranch, Salt Lake City, Utah.

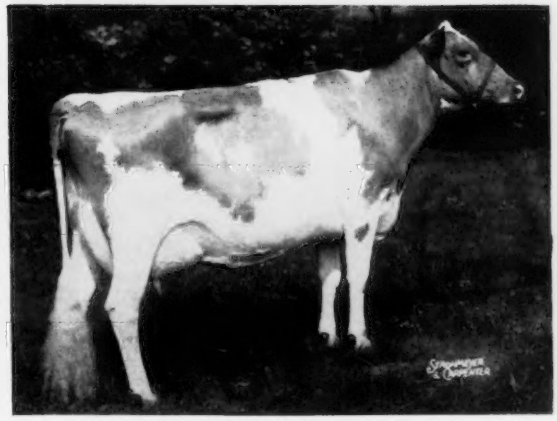

BURKEVILLE EMORY'S ELNA
1st 4 yr. cow and Sr. and Gr. Ch., Pa. Guernsey Show; 2nd, Nat. Dr. George T. Pack, Lauxmont Farms, Wrightsville, Pa.

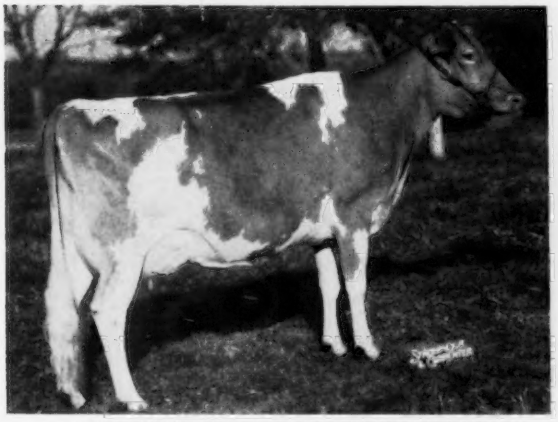

CROCKETT PRAIRIE MASTER'S MOLLY
1st 4 yr. cow and Sr. and Gr. Ch., Evergreen Classic, W. Wash.; 1st, Nat.; 2nd, Int.; 1st 4 yr. udder, Nat., Int.; 1st best udder, Evergreen Classic. Atherton W. Hobler, Woodacres Farm, Princeton, N. J.

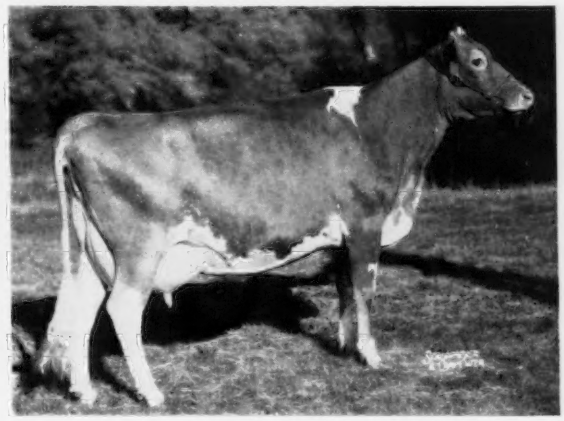

GRAY HAVEN COLONEL'S PENNEY
1st 4 yr. cow and Sr. and Gr. Ch., Nat. Jr. 1st, Ohio; 3rd, Nat. Lois Jean and Arthur Hansen, Gray Haven Farm, Bellevue, Ohio.

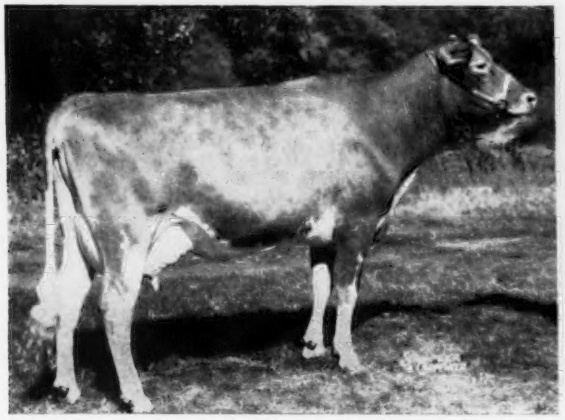

OXFORD HOMESTEAD DAPHNE
1st 4 yr. cow, Int.; 2nd, N. Y.; 4th, Nat.; 6th, E. S. E. L. S. Riford, Greystone Farm, Auburn, N. Y.

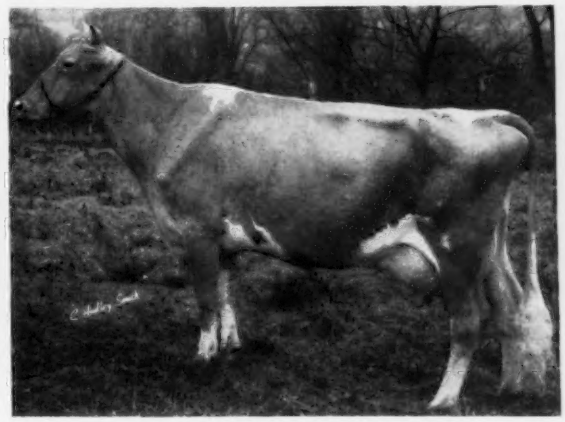

McDONALD FARMS JOLLY SARELLA
1st 4 yr. cow, N. Y.; 3rd, Int.; 5th, Nat. Cornell University (McDonald Farms), Cortland, N. Y.

COW 5 YEARS and OVER *(All-American Nominations)*

BEGEACRES ADA
1st dry cow, 4 yrs. and over, C. N. E.; 2nd aged cow, Int., Royal Winter Fair. Jack Fraser, Fraserdale Farm, Concord, Ont., Canada.

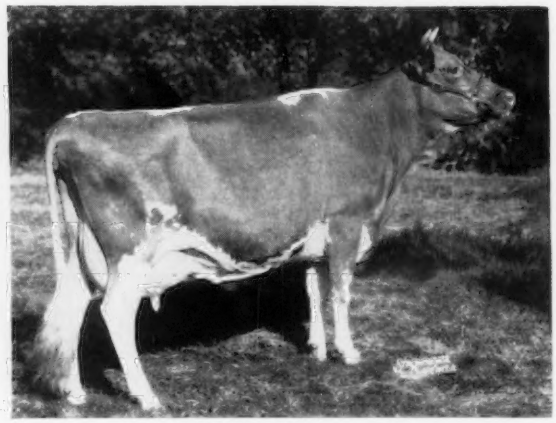

CAUMSETT REGAL GLOSS
1st aged cow and Sr. and Gr. Ch., N. Y.; 2nd, Nat.; 3rd, Int.; Ch. best udder, Nat.; 1st best udder, N. Y. Henry C. Venier, High Meadows Farms, La Fayette, N. Y.

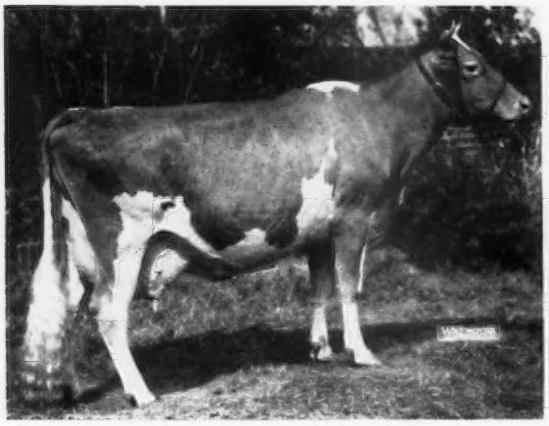

ELMWOOD EMORY'S MELBA
1st aged cow, Mich.; 1st and Sr. and Gr. Ch., and best udder, 5 dist. shows. Elmwood Farms, Frankenmuth, Mich.

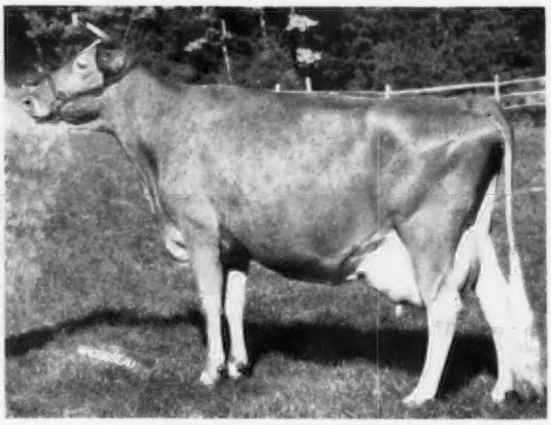

FAIRLAWN ACTOR'S LINARIA
1st aged cow and Sr. and Gr. Ch., E. S. E.; 1st and Res. Gr. Ch., Conn.; 2nd, 4 yrs. and over, and Res. Gr. Ch., Tops. Fall. A. M. Sonnabend, Fairlawn Farms, Millis, Mass.

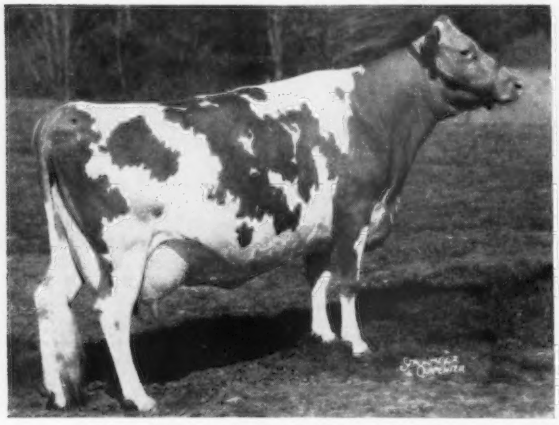

LINDEAN'S ANTONETTE SAPPHIRE
1st aged cow, 5 yrs. and under 9, and Sr. and Gr. Ch., N. J. Guernsey Show; 1st, 5 yrs. and under 9, and Res. Sr. and Gr. Ch., Pa. Guernsey Show; 3rd, Nat.; 4th, Int.; 3rd best udder, N. J. Guernsey Show. L. B. Wescott, Mulhocaway Farm, Clinton, N. J.

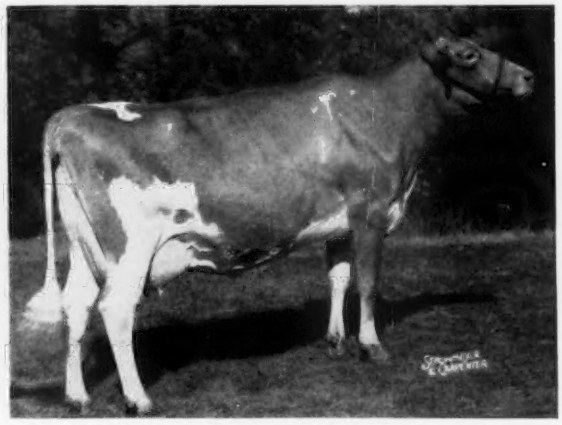

SENECASIDE MERYL
1st aged cow and Sr. and Gr. Ch., Nat., Int.; 2nd, Md.; 1st aged cow udder, Int., 2nd, Nat. Atherton W. Hobler, Woodacres Farm, Princeton, N. J.

(All-American Nominations)

JUNIOR GET OF SIRE

JR. GET OF BROOKNILL DOUBLE ROMULUS
1st jr. get of sire, Int., C. N. E., Royal Winter Fair. Henry Borden, Tannery Hill Farms, King, Ont., Canada.

JR. GET OF FAIRLAWN GLORY'S PRINCE
1st jr. get of sire, Conn., Tops. Fall; 4th, E. S. E. A. M. Sonnabend, Fairlawn Farms, Millis, Mass.

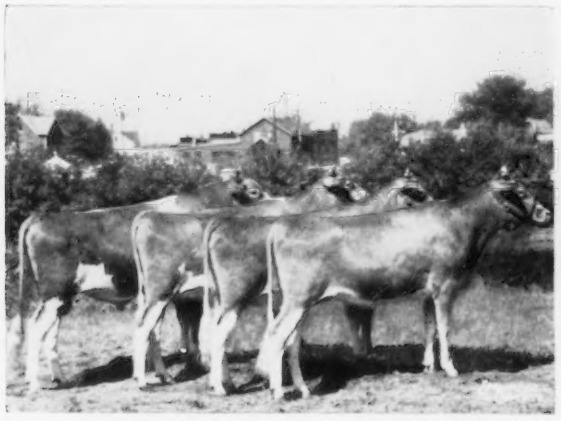

JR. GET OF FLYING HORSE GENERAL'S ROYAL
1st jr. get of sire, E. S. E.; 2nd, Tops. Fall. Sumner Pingree, Flying Horse Farm, South Hamilton, Mass.

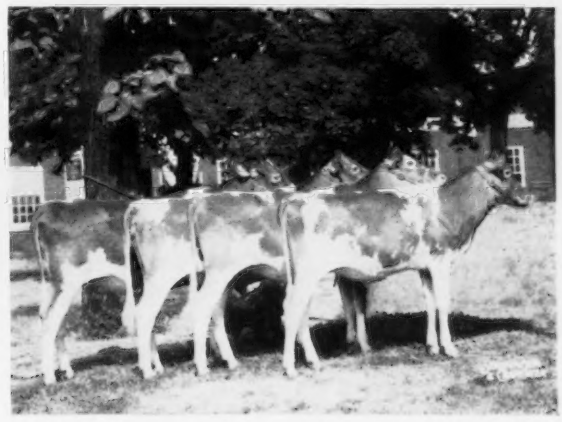

JR. GET OF FRANCHESTER P. ADMIRAL
1st jr. get of sire, Ohio, W. Ohio, Darke Co. Herman Stocksdale and Family, Mississinewa Farm, Union City, Ind.

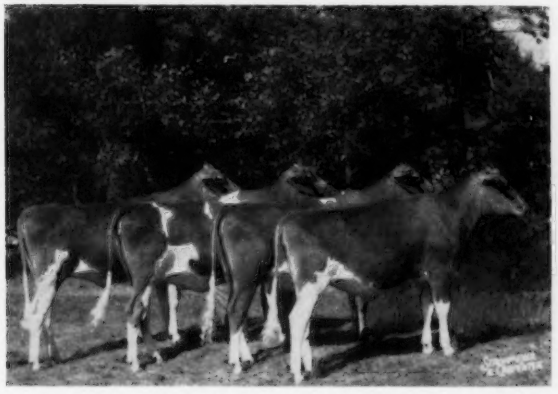

JR. GET OF McDONALD FARMS JOLLY PARAGON
1st jr. get of sire, Nat.; 2nd, Int. Cornell University (McDonald Farms), Cortland, N. Y.

JR. GET OF WOODACRES ROYAL LEADER
1st jr. get of sire, N. J. Guernsey Show, Pa. Guernsey Show, Md.; 2nd, Nat.; 3rd, Int. Atherton W. Hobler, Woodacres Farm, Princeton, N. J.

GET OF SIRE

(All-American Nominations)

GET OF FAIRLAWN H. EASTERN KING
1st get of sire, Tops. Spring, Conn., Tops. Fall, E. S. E. A. M. Sonnabend, Fairlawn Farms, Millis, Mass.

GET OF McDONALD FARMS FORE NOBLE LAD
2nd get of sire, Nat. J. M. Dennis, Dennis Farm, Amboy, Ill.

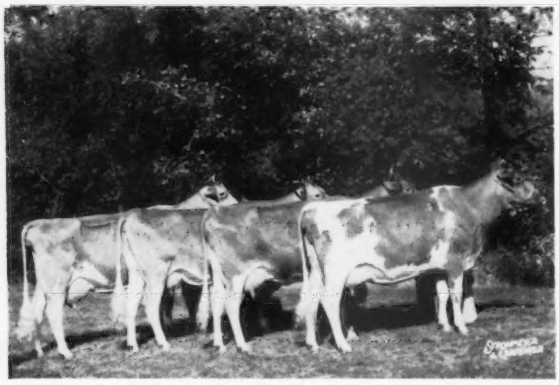

GET OF McDONALD FARMS HIGH NEPTUNE
1st get of sire, Nat., Int., N. Y. Cornell University (McDonald Farms), Cortland, N. Y.

GET OF VIOLETS BADGER STATE KING (SNAPSHOT)
1st get of sire, Minn., Pierce Co. George D. Peterson, Happy Hollow Guernsey Farm, Wilson, Wis.

PRODUCE OF DAM

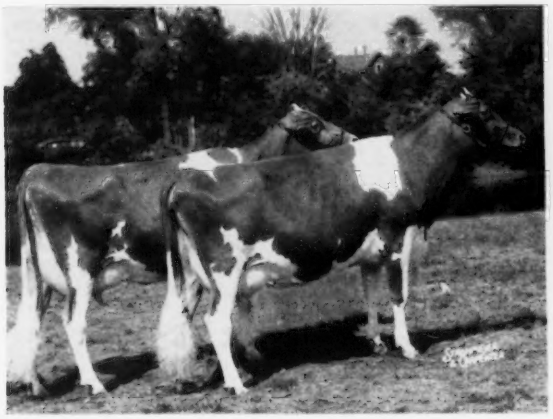

PRODUCE OF BLOOMING BEAUTY STORRS
1st produce of dam, E. S. E. University of Connecticut, Storrs, Conn.

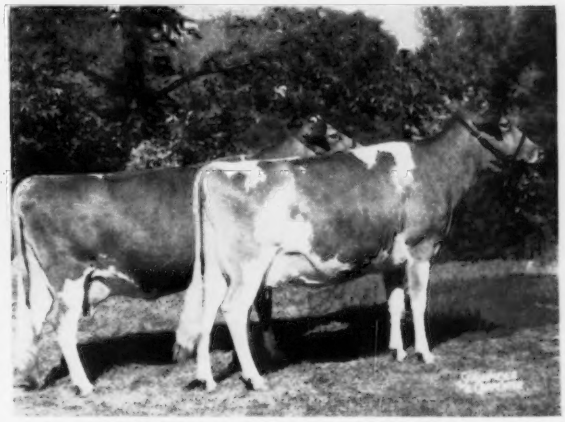

PRODUCE OF CEDARCROFT MOLLY
1st produce of dam, Nat., Evergreen Classic, W. Wash.; 3rd, Int. Atherton W. Hobler, Woodacres Farm, Princeton, N. J., and Western Glow Farms, Bow, Wash.

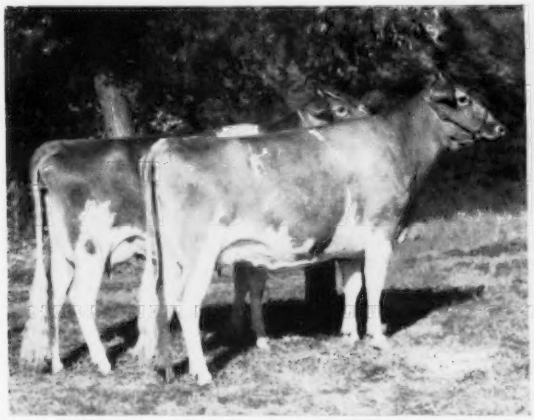

PRODUCE OF DENNIS FARM PREDICTION JEWEL
1st produce of dam, Ill.; 5th, Nat. J. M. Dennis, Dennis Farm, Amboy, Ill.

PRODUCE OF SUNNYDALE SEVENE
1st produce of dam, Ind.; 2nd, Int., Ky. Darius Kingen and Son, Kingendale Farms, Muncie, Ind.

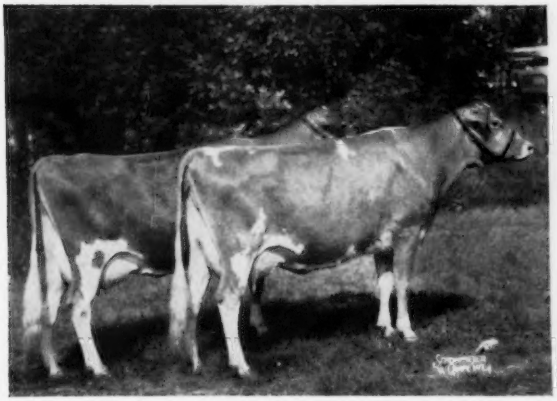

PRODUCE OF MULHOCAWAY QUEEN HALMA
1st produce of dam, Int., N. J. Guernsey Show, Pa. Guernsey Show; 2nd, E. S. E.; 4th, Nat. L. B. Wescott, Mulhocaway Farm, Clinton, N. J.

PRODUCE OF McDONALD FARMS PRE PSYCHE
2nd produce of dam, Nat.; 4th, Int. Cornell University (McDonald Farms), Cortland, N. Y.

BEST 3 FEMALES *(All-American Nominations)*

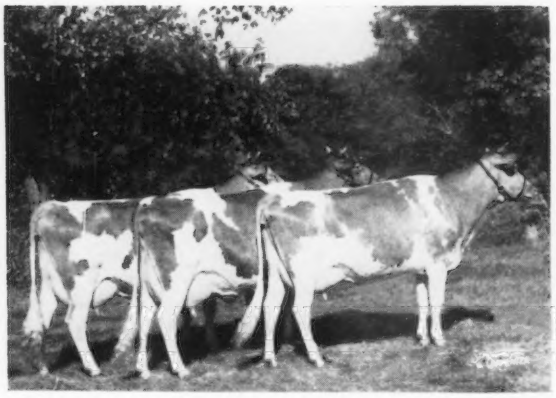

APPLEBROOK PREDICTION CARLA, APPLEBROOK PREDICTION'S GAYETY, APPLEBROOK PEER'S RADIANT
1st best three females, Int., Pa. Guernsey Show, Md.; 2nd, Nat. Charles P. O'Connor, Applebrook Farms, West Chester, Pa.

BAYVILLE SOCUTE OLEANDER, BAYVILLE ROYAL MARCELINE, BAYVILLE MARGARET JOYCE
1st best three females, N. C., S. C. Bayville Farms, Inc., Norfolk, Va.

DENNIS FARM FORE JANE, DENNIS FARM JESSICA, DENNIS FARM FORE JEAN
1st best three females, Nat. J. M. Dennis, Dennis Farm, Amboy, Ill.

KINGENDALE CHAMP'S LAKE, KINGENDALE LEVITY'S JOY, KINGENDALE CHAMP'S CREDIT
1st best three females, E. Ind., Ohio, Ind., Ky.; 4th, Int. Darius Kingen and Son, Kingendale Farms, Muncie, Ind.

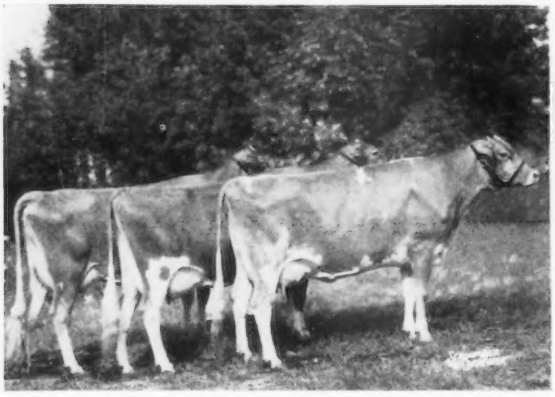

MULHOCAWAY LOVELY SPRITE, MULHOCAWAY HALO BEAUTY, MULHOCAWAY BELL HALA
1st best three females, E. S. E.; 2nd, Int., Conn.; 3rd, Nat. L. B. Wescott, Mulhocaway Farm, Clinton, N. J.

WILSONA FARMS RED WING, WILSONA FARMS CLARA, WILSONA C. JANIE
1st best three females, Gr. Nat., Ore., Multnomah Co. Hans Leuthold, Wilsona Farms, Tillamook, Ore.

ALL-AMERICAN JUDGING CONTEST ENTRY BLANK

Following are my choices for All-American and Reserve All-American for 1957.

CLASS	ALL-AMERICAN	RESERVE ALL-AMERICAN	**Do not write in this space**
Bull Calf			
Junior Yearling Bull			
Senior Yearling Bull			
2-yr.-old Bull			
Bull 3 yrs. and Over			
Heifer Calf			
Junior Yearling Heifer (not in milk)			
Senior Yearling Heifer (not in milk)			
2-yr.-old Cow			
3-yr.-old Cow			
4-yr.-old Cow			
Cow 5 yrs. and Over			
Junior Get of Sire			
Get of Sire			
Produce of Dam			
Best 3 Females			

Your Name.....

Address.....

.....

MAIL TO:

GUERNSEY BREEDERS' JOURNAL, PETERBOROUGH, N. H.

All Entries Must Be Postmarked Not Later Than January 13, 1958.

All-American Nominations . . .

(*Continued from page 1460*)

Glenville Farms, J. H. Crang, Newmarket, Ont., Canada, 1
Golden Harvest Farm, F. W. McCann and Joseph E. Adams, Bridgewater, Conn., 2
Grain Meadow Guernsey Farm, Melvin Young and Family, Greentown, Ind., 1
Gray Haven Farm, Lois Jean and Arthur Hansen, Bellevue, Ohio, 1
Greystone Farm, L. S. Riford, Auburn, N. Y. 2
Happy Hollow Guernsey Farm, George D. Peterson, Wilson, Wis., 1
Har-Len Farm, Mary Ellen Mumma, Landisville, Pa., 1
Hermitage View Farms, L. C. Langford, Old Hickory, Tenn., 1
High Meadows Farms, Henry C. Venier and Suzanne Venier, La Fayette, N. Y., 2
Inksetter, R. J., Copetown, Ont., Canada, 1
John Plain Farm, Inc., Cary, Ill., 1
Kingendale Farms, Darius Kingen and Son, Muncie, Ind., 4
Lake Louise Farm, Raymond Goeringer, Dallas, Pa., 1
Lankart Farm, C. S. Lankart, Waco, Texas, 1
Lauxmont Farms, Dr. George T. Pack, Wrightsville, Pa., 4
Lehigh Valley Cooperative Farmers, Allentown, Pa., 1
Maple Lawn Farms, H. Sherman Lake, Lyon, N. Y., 1
Margendell Guernseys, Delbert H. Kingston, Cary, Ill., 2
McDonald Farms, Cornell University, Cortland, N. Y., 9
Mississinewa Farm, Herman Stocksdale and Family, Union City, Ind., 2
Monterey Farm, Howard J. White, Middletown, Del., 2
Moose Hill Farm, Henry P. Kendall, Sharon, Mass., 1
Mulhocaway Farm, L. B. Wescott, Clinton, N. J., 3
Roes-Mor Farm, Roeschley Brothers, Flanagan, Ill., 1
Rolling Acres Farm, Gertrude McNaught, Elgin, Ill., 2
Roylu Farm, Roy Breeze and Sons, Lee, Ill., 1
Saloma Way Farm, James D. O'Banion, Campbellsville, Ky., 1
Sarival Guernseys, William J. Rasmussen, Glendale, Ariz., 2
Snow Summit Ranch, Herbert A. Snow Estate, Salt Lake City, Utah, 1
Tannery Hill Farms, Henry Borden, King, Ont., Canada, 3
The Homestead, John D. Worthington, Bel Air, Md., 1
University of Connecticut, Storrs, Conn., 1
Valley Oaks Farm, Lloyd Burlingham and William Cunningham, Galt, Calif., 1
Vermilion Grove Farm, Bill Jenner, Ridge Farm, Ill., 1
Western Glow Farms, Bow, Wash., 2
Willow-Wilde Farms, Cecil Burnette and Elmer Hixson, Fulton, Ky., 2
Wil-Mar Farm, Wilbur McCabe and Son, Greenville, Ohio, 1
Wilsona Farms, Hans Leuthold, Tillamook, Ore., 2
Woodacres Farm, Atherton W. Hobler, Princeton, N. J., 5
Woodside Hall Farm, Frank C. Downey, Williamsport, Md., 1

How All-American Awards Are Made

The Selection Committee will be comprised of the 33 judges who have officiated at the Approved Guernsey Shows in the United States during the year. Pictures of the six nominees in each class, as selected by the Nominating Committee, will be sent to the 33 members of the Selection Committee, who will vote individually by mail, giving first, second and third choices. A member of the Selection Committee will not vote in any class in which he has a pecuniary interest in one of the nominees, or if one of the nominees comes from the farm by whom he is employed.

Each first place vote will count seven points; second place, three points, and third place, one point. The awards will then be determined in the office of The American Guernsey Cattle Club by simple arithmetic.

Animals and groups receiving the highest and second highest number of votes shall be given the designation of "All-American" and "Reserve All-American." The rating, "Honorable Mention," will be given to each of the animals and groups receiving a total of eight points or more.

1957 All-American Selection Committee

Floyd Arnold, Iowa
(Nebraska)
E. R. Berousek, Oklahoma
(Kansas)
Hilton Boynton, New Hampshire
(Kentucky)
W. S. Brooks, Canada
(Maryland)
G. M. Cairns, Maryland
(International)
Clyde Chappell, Tennessee
(North Carolina)
Lawrence Colebank, Tennessee
(New York)
R. E. Erb, Washington
(Oregon, Western Washington)
W. Clark Fleming, Jr., Virginia
(Eastern States, Indiana)
D. L. Fourt, Idaho
(Utah)
G. E. Gordon, California
(Western Idaho)
Stanley Hanks, Minnesota
(Wisconsin)
E. N. Hansen, Illinois
(Missouri)
Harry A. Herman, Missouri
(Arkansas)
William Hitz, Iowa
(Grand National)
George Hyatt, Jr., North Carolina
(Florida)
Guy E. Kennedy, Missouri
(Tennessee)
H. H. Kildee, Iowa
(Arizona)
Delbert H. Kingston, Illinois
(Iowa)
Olaf Kjome, Minnesota
(Ohio, Texas)
William McKerrow, Wisconsin
(Minnesota)
George M. Newlin, Pennsylvania
(Michigan)
C. L. Norton, Oklahoma
(New Mexico, Oklahoma)
E. E. Ormiston, Illinois
(California)
A. R. Porter, Iowa
(Colorado)
C. L. Rougeau, Louisiana
(Mid-South)
Dwight M. Seath, Kentucky
(Alabama)
K. C. Sly, New York
(Illinois, Pennsylvania)
Merton Sowerby, New Jersey
(Connecticut, South Carolina)
George E. Taylor, New York
(Dixie Classic, Southeastern)
L. B. Wescott, New Jersey
(Topsfield)
John D. Worthington III, Maryland
(Atlantic Rural, New Jersey)
Dave Younger, New York
(National Dairy Cattle Congress)

All-American Judging Contest

The Guernsey Breeders' Journal is conducting a judging contest using pictures of the six animals and groups nominated in each class. There is no restriction on eligibility, except employees of The American Guernsey Cattle Club or Golden Guernsey, Inc., and their families. Only one entry will be accepted from each contestant, but all members of a family, employees, and friends may compete.

A ballot form may be found on page 1477. This can be removed for voting, or if you do not wish to mutilate your copy of the Journal, or need additional ballots, use plain paper, ruling it in the same style and order as the printed form. It is not necessary to repeat instructions given on the printed ballot.

Contestants are urged to keep a record of their ballots for comparison with the final awards, thus adding further to the interest and value of the effort. Many schools can make good use of this material for classroom work.

In preparing contest ballots, contestants should keep in mind the fundamental purpose of the All-American awards. The judging contest is not a "popularity" vote, and it is not a vote strictly and completely upon the pictures. The official judges will include in their decision such personal knowledge as they may have of the animals to the end that the best animal may be adjudged the winner.

Study the records, along with the pictures, and attempt to make your own placings as you think the judges will, based upon what they have done with the actual animals through the season.

Contest Prizes

The following prizes are offered for the judging contest:

1st prize	$75.00
2nd prize	50.00
3rd prize	25.00
4th prize	Silver Cream & Sugar Set
5th-15th prize	China Guernsey Ash Trays
16th-25th prize	Pen and Pencil Sets

We reserve the right to make any appropriate adjustment of these prizes when tied scores make this necessary. We cannot duplicate top prizes in the

event of tie scores, and in such event they will be adjusted on an equitable basis.

Voting Ends January 13, 1958

The closing date for mailing contest ballots is January 13, 1958. Ballots bearing a postmark later than this date will not be accepted.

Selections for All-American, Reserve All-American and Honorable Mention, as determined from tabulations submitted by the 33 judges who officiated at the recognized fairs during the past show season, will be published in the February 1, 1958, issue of the Journal. Pictures of the All-American and Reserve All-American winners will be shown, along with a breakdown of the official All-American vote for each class. The results of the Judging Contest will be announced in the February 15 Journal.

There is no separate contest for juniors, schools, or 4-H and FFA members. However, all are urged and invited to participate in the main judging contest.

The contest is educational, will be fun for all, and we feel can play an important part in focusing greater attention on type. It should stimulate interest in showing, will help promote our breed, and will give further recognition and honor to some of the breed's best show animals.

Sales...

Ohio Guernsey Classic

By Howard Davis

The 15th Ohio Guernsey Classic, held on October 16 at Delaware, again proved that top quality Guernsey cattle are readily appreciated by Ohio buyers. Confidence in the cattle selected by Chairman Wade N. Wehr and his Classic Sale Committee is shown by the fact that only two of the 33 head offered went to out-of-state buyers.

The 33 head offered brought a total of $18,165, an average of $550.45, a substantial increase over the average of last year's sale. Again, as in the past several years, the bull market proved very strong, with the four young bulls offered bringing an average of $1,140. Top selling bull, and top of the sale at $1,800, was the extremely popular calf, Yellow Creek Butterfat Don Lee, consigned by Oscar Weaver, Goshen, Indiana. "Don Lee" was purchased by the Northern Ohio Breeders' Association and the Northern Ohio Guernsey Young Sire Project over the contending bid of John Worthington, Bel Air, Maryland. Second high bull was the calf from Flying Horse Farm, South Hamilton, Mass., Flying Horse M.'s Conqueror, that sold for $1,300 to the Central Ohio Breeding Association and the Central Ohio Guernsey Young Sire Project. Contending bidder was J. C. Gorman, Bellville. This group also paid $900 for the bull from Golden Harvest Farm, Bridgewater, Conn., Golden Harvest K. Major.

Honors for high selling female also went to Oscar Weaver on Yellow Creek S. Spotta. "Spotta" is a daughter of Yellow Creek Jewel Supreme and has just completed a class leading record as a junior four-year-old. She sold for $1,300 to Elam W. Mull, Quarryville, Pa., over the contending bid of Mr. and Mrs. Edward C. Haaf, Pickerington. Second high cow, at $1,000, was Flying Horse M.'s Vera, consigned by Flying Horse Farm and purchased by Carl Fortkamp, Coldwater.

High selling animal from an Ohio consignor was Woodside J. Prim, consigned by Luther and Laura Laymon, Gambier. "Prim" was an outstanding fresh two-year-old showing tremendous size and scale. She was purchased by Mr. and Mrs. Edward C. Haaf, Pickerington, for $735. The contending bid was placed by Wade N. Wehr, North Lima.

High buyer, outside of the breeding associations, in both numbers and amount spent, was John Newell, Gates Mills, who selected three head for a total of $1,495. Mr. Newell was also high buyer at last year's Classic, which again points out the satisfaction of securing foundation animals through a Classic Sale. I. P. Smith, Maumee, another long-time Classic customer, selected three head for a total of $1,150.

The sale was managed by the Ohio G. B. A., with John Merryman serving as auctioneer and Howard Davis reading pedigrees. John Fenstermaker and Glenn Lecky worked the ring, and Robert Jones clerked the sale.

Following is a list of animals selling for $350 or more:

Raymond Bockbrader, Pemberville, Ohio	
Jande Briar Rose	$530
Leroy Burkin, Green Spring, Ohio	
Fireside King's Lovely	550
Cedarbrook Farm, Inc., Bellville, Ohio	
Woodside Grandee Ada	360
Central Ohio Breeding Association, Columbus, Ohio	
Golden Harvest K. Major (Bull)	900
Flying Horse M.'s Conqueror (Bull)	1,300
Hobart R. Dowend and Family, Ostrander, Ohio	
Kingendale Champ's Colonel (Bull)	560
Carl Fortkamp, Coldwater, Ohio	
Flying Horse M.'s Vera	1,000
Julius W. and Martha C. Foxbauer, Wilmington, Ohio	
McDonald Farms Royal Wavelet	505
Homer Frahm, Celina, Ohio	
Woodside G. Medley	370
Leroy Gierhart, Bryant, Ind.	
Kingendale Levity Pollyann	420
Edward C. and Vernice M. Haaf, Pickerington, Ohio	
Woodside J. Prim	735
Dale C. Jump and Sons, Kenton, Ohio	
Coldspring's L. R. Faith	350
Gayoso View Remus Dawnita	370
Kenneth K. Krebs, Worthington, Ohio	
Olentangy Philona	440
Pattonholm General Dorothy	380
Elam W. Mull, Quarryville, Pa.	
Yellow Creek S. Spotta	1,300
John Newell, Gates Mills, Ohio	
Hideaway F. Carolina	425
Al-Phine Lad's Princess	500
Villa-Way Pre Flo	570
Northern Ohio Breeders' Association Cooperative, Tiffin, Ohio	
Yellow Creek Butterfat Don Lee (Bull)	1,800
Mrs. Sallie Sexton, Granville, Ohio	
Northern Conrad's Netoria	530
Anson B. Smith, Columbus, Ohio	
Pine Ridge Victor's Pam	490
Woodside L. R. Polly	440
I. P. Smith, Maumee, Ohio	
McDonald Farms Miss Winna	425
Ideal's Marmion's Netoria	385
Floyd Wachtel, Big Prairie, Ohio	
Golden Harvest Beauty's Linda	380

Golden Grange Dispersal

By M. L. Dawdy

The dispersal, on November 11 and 12, of the Golden Grange Guernsey herd, owned by Everett R. Beaty, Huntington, Ind., divided one of the well-known and older herds in the Midwest. The original Golden Grange head, started in 1932, was sold 10 years later because it was decided the females were not of suitable foundation quality. In 1942, the present herd was started with 60 females, to mate with such prominent herd sires as Meadow Lodge King's Warrior, purchased as the top of the 1942 Midwest Sale for $2,000; Meadow Lodge King's Raider, purchased as a yearling, top of the 1942 Missouri State Sale at $1,200, and McDonald Farms Augusta's Ideal, purchased in the 1948 Guernsey Sale for $8,000. The latter was probably the most prominent. During his tenure at Golden Grange he sired 115 daughters, 70 of which were in the sale. His sons sold for a total of $77,000 in 10 states and Canada, and with those daughters that were sold prior to the dispersal, grossed over $100,000.

The dispersal of the herd, however, does not mean that Golden Grange will become extinct. The new organization will be known as Golden Grange Farms, Inc., and the future herd, of which a nucleus was selected from the sale, will be under the ownership of Robert L. and Richard E. Beaty, sons of Mr. and Mrs. Everett Beaty.

The sale included 268 head, many of which were baby calves, and grossed $75,860 for an average of $283.06. This sale could very well have established an all-time record, one not soon to be broken, or even attempted, for 22.3 per cent, or no less than 60 head of the consignments, were bulls. The male group of 60 head included the herd sires and others down to day-old calves which grossed $12,855 for an average of $214.25. The four main herd sires sold for an average of $787.50, with the remaining 56 head, primarily bull calves and yearlings of service age, averaging $173.30. In the other categories, 113 females in milk averaged $378.32; 62 bred and open heifers averaged $234.84, and 33 heifer calves under one year averaged $172.27. Opening day of the sale found the large tent filled to capacity, and the bidding was excellent with few dull spots, making for a rapid turnover of sales. Especially gratifying was the presence of Everett Beaty, nicely recovering from his recent heart attack, at the sale ring throughout the sale.

Top female, and top of the sale at $1,600, was seven-year-old Manor Lodge P. Carolyn, daughter of Golden Grange R. Paymaster, bred by Henry Leffler, Marion, Ind., that sold to Dr. D. G. Arnold, Bucyrus, Ohio. Slated to open the second day of the sale, this tremendous dairy cow was brought in midway of the afternoon of the first day and created the most spirited bidding of the sale. She was started at $500 and immediately went to $1,000 before leveling off. Not only a great producer in her own right, with records of *14019—635—Sr2—365C—2x, 14653—659—Sr3—365—2x and 22368—948—6yrs—365—3x, having milked up to 87 lbs. a day and making over a ton of milk for two months, she also has two daughters, one classified Excellent and one Very Good. Her two months old daughter, Golden Grange Queen Carolyn, by Golden Grange Ideal King, was the second high heifer calf at $475, being retained by Robert L. and Richard E. Beaty.

Top bull, and second top animal of the sale, was the eight months old Golden Grange P. Raider, a son of McDonald Farms Steadfast Paul out of Golden Grange R Evangeline that has six consecutive records, as a senior two-year-old to nine years, from 14440—615 to a high of 19039—844. At $1,525, he sold to the Tri-State Breeders' Co-Op., Westby, Wis., contended by Robert and Richard Beaty. The second top bull, and third top of the sale, also went to Tri-State at $1,300. This was Golden Grange Petunia's Verner, one of the herd sires that had 21 daughters in the sale. A son of Wandamere Doug's Verner, this bull was purchased in dam when Golden Grange purchased Valley Rogue Petunia, the second high cow in the 1953 Franchester Sale, for $5,000. Another herd sire, Golden Grange Ideal King, with 22 daughters in the sale, came in line for the next high price at $1,200 and went to Dr. Charles G. Brown, Mansfield, Ohio. A seven-year-old son of McDonald Farms Augusta's Ideal, he is out of Golden Grange R. Meadow that classified Excellent five times and was one of the great brood cows in the herd. The other animal reaching a $1,000 price was Golden Grange Queen Janice, a five-year-old daughter of Golden Grange Ideal King, going to E. J. McCurdy, Jr., Fort Worth, Tex., at the round figure.

Topping the heifers were Golden Grange Ideal Anna at $410, by McDonald Farms Augusta's Ideal and out of Linland Sue Anna, and Golden Grange Queen Sue, a Golden Grange Ideal King daughter out of a McDonald Farms Steadfast Paul daughter, at $400, both going to Robert and Richard Beaty. They also retained Golden Grange Dame Petunia, the 10 months old Langwater Vindicator daughter out of Valley Rogue Petunia, at $600, to top the heifercalves.

The offering was divided by 91 different buyers. The heaviest single purchase was made by Robert L. and Richard E. Beaty who retained 42 head for $14,640. Dr. Charles Brown, Mansfield, Ohio, took 10 head for $3,445 and Arthur Benge, Merlin, Ontario, Canada, selected 12 head at $3,285.

Among the Indiana buyers, C. C. Cochard, Greenfield, took eight head for $2,855, William Byerline and Family, Rochester, six head for $2,080, and Edw. C. Foreman and Sons, Georgetown, eight head for $1,970. Kleinpeter Farms Dairy, Inc., Baton Rouge, La., took eight head out of state for $2,580; Gerald Staack Winfield, Ill., got seven head at $1,550; Mr. and Mrs. Nick Malz, Union Grove, Wis., took three head at $1,875; Dr. D. G. Arnold, Bucyrus, Ohio, two head at $2,125, including the top animal; Elmer S. Neill, Bellevue, Ohio, four head at $1,775, and Tri-State Breeders' Co-Op, Westby, Wis., took two head at $2,825.

The home state of Indiana provided the most buyers, 52 taking 160 head. Ohio had 17 buyers who took 43 head; Illinois, 12 buyers who took 26 head; Wisconsin, four buyers who took 13 head, while Kentucky was represented by two buyers, Louisiana, Missouri, Texas and Canada by one each, taking a total of 26 head, that resulted in 108 head leaving the Hoosier state.

E. M. Granger, Jr., was in top form as auctioneer. C. R. Huston, Medina, Ohio, and John Merryman, Sparks, Md., read pedigrees, and the ring was worked by Romayne Sherman, Goshen, Richard Beaty, Huntington, and George Snyder, St. Johns, Pennsylvania.

Following is a list of animals selling for $350 or more:

Dr. D. G. Arnold, Bucyrus, Ohio	
Golden Grange Raider's I. M.	$525
Manor Lodge P. Carolyn	1,600
Robert L. and Richard E. Beaty, Huntington, Ind.	
Golden Grange Ideal Peter (Bull)	425
Golden Grange O'Candy	375
Golden Grange Ideal Anna	410
Golden Grange Ideal Sue	375
Golden Grange R. Sue	500
Golden Grange Queen Sue	400
Golden Grange R. Evangeline	725
Golden Grange Ideal Eva	575
Golden Grange Ideal Ocenia	475
Golden Grange Queen Carolyn	475
Manor Lodge Pete's Joycelyn	925
Golden Grange Ideal Ladina	385
Golden Grange Ideal Lassie	500
Golden Grange Ideal Zala	500
Golden Grange Ideal Paula	425
Golden Grange Ideal Starr	350
Golden Grange Ideal Marthea	475
Golden Grange Ideal Sylvia	450
Golden Grange Ideal Freda	450
Golden Grange Dame Petunia	600
J. Richard Behmer, Plymouth, Ind.	
Golden Grange R. Crescent	410
Arthur Benge, Merlin, Ont., Canada.	
Golden Grange Ideal Bea	400
Golden Grange Ideal Rose	450
Golden Grange P. Grace	385
Dr. Charles G. Brown, Mansfield, Ohio.	
Golden Grange Ideal King (Bull)	1,200
Golden Grange P. Fala	410
Bill Byerline and Family, Rochester, Ind.	
Linland Sue Anna	485
Golden Grange Ideal Jane	385
Golden Grange Queen Della	375
Mike Cecil, Huntington, Ind.	
Golden Grange Queen Eva	400
Cedarbrook Farms, Inc., Bellville, Ohio.	
Golden Grange Ideal Condee	435
C. C. Cochard, Greenfield, Ind.	
Golden Grange P. Ego	785
Golden Grange Ideal Oma	560
Golden Grange Ideal Amelia	410
Golden Grange O'Pearl	500
Edw. C. Foreman and Sons, Georgetown, Ind.	
Hillcrest Daisyetta	350
John B. Goodrich and William Warnes, Winchester, Ind.	
Golden Grange V. Challenge (Bull)	400
Mr. and Mrs. Sylvester R. Haarer, Shipshewana, Ind.	
Golden Grange King Butterfat (Bull)	425
Arthur Hansen, Bellevue, Ohio.	
Golden Grange P. Susan	500
Golden Grange Ideal Mary	675
H. Gerald Hatfield, North Manchester, Ind.	
Golden Grange P. Molly	360

Harold Houser and Sons, Mooreland, Ind.
Golden Grange Dame Louisa..... 350
John Plain Farm, Inc., Cary, Ill.
Kerr Hill L. Lazy..... 750
Kerr Hill F. Lassie..... 510
Kleinpeter Farms Dairy, Inc., Baton Rouge, La.
Golden Grange Ideal Princess.... 525
Golden Grange Ideal Donna..... 385
Mr. and Mrs. Nick Malz, Union Grove, Wis.
Golden Grange Ideal Meadow.... 900
Golden Grange Ideal Camba..... 500
Golden Grange Ideal Belle..... 475
E. J. McCurdy, Jr., Fort Worth, Texas.
Golden Grange Ideal Queen..... 450
Golden Grange Queen Janice..... 1,000
N. J. Moon, Jr., Oshkosh, Wis.
Golden Grange Ideal Cenia..... 385
Raymond P. Morris and Son, Elizabethtown, Ind.
Golden Grange Ideal Juanita..... 425
Elmer S. Neill, Bellevue, Ohio.
Golden Grange Ideal Carla..... 425
Golden Grange Ideal Jewel..... 575
Golden Grange Ideal Julia..... 450
James R. Peck, Dayton, Ohio.
Golden Grange O'Belladona..... 385
Ralph A. Peters, Brownstown, Ind.
McDonald Farms Steadfast Paul (Bull)..... 350
Golden Grange W. R. Lassie..... 400
Golden Grange Ideal Mariette.... 485
D. W. Rozene and Son, Sullivan, Ill.
Golden Grange Ideal Levi (Bull).. 385
Tri-State Breeders' Co-Op., Westby, Wis.
Golden Grange Petunia's Verner (Bull)..... 1,300
Golden Grange P. Raider (Bull).. 1,525
Western Illinois University, Macomb, Ill.
Golden Grange R. Annie..... 575
Willard Yoder, Topeka, Ind.
Golden Grange Ideal Angeline.... 550
Willard O. Yoder, Lagrange, Ind.
Golden Grange Meadow Blossom. 400

Western Ohio Sale

Celina, Ohio, September 11

Sale managed by the Ohio Guernsey Breeders' Association.

SUMMARY:

40 Head	$11,345	Average $283.63
2 Bulls	$750	Average $375.00
38 Females	$10,595	Average $278.82

Top Bull: FRANCHESTER MODEL'S Major $500
Sire: Coldspring's B. V. Model
Dam: Hanover Hill J. Majesty
Consignor: Franchester Farms, West Salem, Ohio.
Purchaser: Linus Fortkamp, Coldwater, Ohio.

Top Female: PRAIRIE FARM REX BUNNY $450
Sire: Caumsett Rex
Dam: Prairie Farm Acme's Betty
Consignor: Edison Lehmann, Berne, Ind.
Purchaser: Rudy Haag, Cuba, Ohio.

Other animals selling for $350 or more:
Elwood Engle and Sons, Canal Winchester, Ohio
Clearview Eastern's Martha..... $360
Rudy Haag, Cuba, Ohio
Hildiemaid Goldenrod B..... 430
Arthur Hansen, Bellevue, Ohio
Clearview Patriot's Arlene..... 360
Dale C. Jump and Sons, Kenton, Ohio
Jande Rosiland..... 350
Howard Oldaker, Circleville, Ohio
Greenhaven Farm's Peg..... 350
Morning Star's Elaine..... 355
J. C. Rapking, Wellington, Ohio
Prairie Farms Rose Lilly..... 380
Max and Ralph Shock, Rockford, Ohio
Lochurst Clara..... 350

Ohio District III Sale

Upper Sandusky, Ohio, September 26

Sale managed by the Ohio G. B. A. in co-operation with the North-Central Ohio G. B. A. and the Wyandot-Crawford G. B. A.

SUMMARY:

28 Head	$7,200	Average $257.14
2 Bulls	$415	Average $207.50
26 Females	$6,785	Average $260.96

Top Bull: HIDEAWAY P. VINTON $275
Sire: Hideaway B. Peter Pan
Dam: Hideaway K. Verna
Purchaser: Mary Miller, Mendon, Ohio.

Top Females: TWIN CEDAR W B $330
Sire: Welcome In Wonder Boy
Dam: Twin Cedar V. Caren
Consignor: Clara Jean Honsberger, Sycamore, Ohio.
Purchaser: George S. and Ruby A. Noggle, Bucyrus, Ohio.

MAPLE FRONT MARLENE $330
Sire: Hideaway King's Buddie
Dam: Maple Front Mary Lou
Consignor: Ralph L. McCammon, Tiro, Ohio.
Purchaser: Merle Hunker, Tiffin, Ohio.

Minnesota State Sale

New Ulm, Minn., October 30

SUMMARY:

41 Head	$13,585	Average $331.34
3 Bulls	$1,040	Average $346.67
38 Females	$12,545	Average $330.13

Top Bull: U. OF M. C. D. DRUMBEATER $465
Sire: Colbys El Duke
Dam: U. of M. Jethro's Gwen
Consignor: University of Minnesota, Grand Rapids, Minn.
Purchaser: W. E. Cushner, Stillwater, Minn.

Top Female: U. OF M. R. RACIA..... $760
Sire: McDonald Farms Fore Roscoe
Dam: U. of M. Jethro's Dacia
Consignor: University of Minnesota, Grand Rapids, Minn.
Purchaser: Art Cappo, Chisholm, Minn.

Other animals selling for $350 or more:
Gordon H. Barlau, Norwood, Minn.
Minnehaha Felix Carmel $390
Art Cappo, Chisholm, Minn.
Gluek Farm Proud Ellen..... 540
Female..... 460
Walter Fuchs, Faribault, Minn.
Carryon F. Millie..... 555
Ed Geistfeld, Truman, Minn.
Hilldale Kella's Artist..... 360
Merlyn Knudsen, Kettle River, Minn.
Shamrock Adela's Claudia..... 430
Carl Lehman and Sons, Clarissa, Minn.
Crestwood Innette..... 415
David William McNeilly, Mora, Minn.
Shamrock Tamara's Della..... 365
F. J. Moore, Silver Lake, Minn.
Alchrist L. Margo..... 400
Oliver Ordorff, Hanover, Minn.
Spruce Shadows Ann..... 365
Jerry Rypka, Owatonna, Minn.
Maple Leaf Ill Lida..... 380
John Schumaker, Ellsworth, Wis.
Spruce Shadows Ellena..... 440
Dwight Shaeffer, Wood, S. Dak.
Carryon V. Lily..... 360
Oakvale A. Beatrice..... 355

16th Elkhart County Sale

Goshen, Ind., November 1

Sale managed by the Elkhart County Guernsey Breeders Association.

SUMMARY:

42 Head	$12,850	Average $305.95
2 Bulls	$1,300	Average 650.00
40 Females	$11,550	Average $288.75

Top Bull: YELLOW CREEK BUTTERFAT ALLEN $1,200
Sire: Yellow Creek Rosen Duke
Dam: Yellow Creek S. Gretto
Consignor: Oscar R. Weaver, Goshen, Ind.
Purchaser: Ralph L. Johnson, Constantine' Mich.

Top Female: SOUTH VIEW COMBINATION Dixie $550
Sire: Willow Spring Combination
Dam: South View Burt's Dolly
Consignor: Metzger Brothers, South Whitley, Ind.
Purchaser: Walter L. Young and Son, Greentown, Ind.

Other animals selling for $350 or more:
E. M. Dill, Danville, Ind.
Plymouth Lane Royal Jane $350
Maurana D. Butterfat's Wilma..... 350
Ernest Hahn, Bremen, Ind.
Pasture Haven B. June..... 365
Allen Stockman, St. Joseph, Mich.
Sagamore Grace's Constance..... 360
Earl J. Weaver, Goshen, Ind.
Plymouth Lane Fern..... 400
Oscar R. Weaver, Goshen, Ind.
Dalomas R. D. Rhonda..... 425
Dr. M. L. Weldy, Wakarusa, Ind.
Willona Wonder's Audry..... 450
Freeman and Hobart Yoder, Ligonier, Ind.
Pasture Haven B. Eileen..... 400
Walter L. Young and Son, Greentown, Ind.
U. Creek B. King's Shirley..... 440

Eastern Ohio Sale

Canfield, Ohio, October 3

Sale managed by the Ohio G. B. A. in co-operation with the sale committee from the Columbiana-Mahoning Guernsey Breeders' Association.
35 Head—$5,940—Av. $169.71
Top: ELMBETH ULTRA LEVITY ZILLAH ($350)
Born: March 23, 1952
Sire: Pine Manor Levity's Legacy
Dam: Elmbeth Zillah
Consignor: Elmer J. Riehl, Canfield, Ohio.
Purchaser: Alfred Guerrieri, Herminie, Pa.

Northwestern Ohio Sale

Williams County Fairgrounds, October 22

Sale managed by the Ohio Guernsey Breeders' Association.
33 Head—$7,825—Av. $237.12
Top: TWIN CEDAR V CHERRIO ($390)
Born: Aug. 22, 1952
Sire: Welcome-In Mck. Valor
Dam: Twin Cedar V. Charity
Consignor: Burton Honsberger, Sycamore, Ohio.
Purchaser: Dale C. Jump and Sons, Kenton, Ohio.

125th Special Sale

Lancaster, Pa., November 7

Sale managed by the Pennsylvania G. B. A., Harrisburg, Pa.
63 Head—$12,930—Av. $205.24

Tops: REX'S TOPSY OF WYCOMIA ($475)
Born: Nov. 1, 1952
Sire: Kelly Hill Ultra Rex
Dam: Archer's Topsy of Wycomia
Consignor: Steve Barczewski, Jr., Newark, Del.
Purchaser: Samuel J., Jr., and Louise C. Ickes, Newville, Pa.

BESSIE'S TUNETTE OF LA GRANGE ($475)
Born: Oct. 13, 1953
Sire: Curtiss Candy Fabron
Dam: Chief's Bessie La-Grange 11541—561—CTA
Consignor: Steve Barczewski, Jr., Newark, Del.
Purchaser: University of Delaware, Newark, Del.

Darby Vale Farm Dispersal

West Jefferson, Ohio, October 17

Sale managed by the Ohio Guernsey Breeders' Association.

SUMMARY:

52 Head	$14,820	Average $285.00
1 Bull	$250	
51 Females	$14,570	Average $285.69

Top Bull: DARBY VALE ANN'S CROWN $250
Sire: Gayoso Levity Crown
Dam: Darby Vale Kattie
Purchaser: J. H. Ayars, Mechanicsburg, Ohio.

Top Female: DARBY VALE C. JOSE $700
Sire: Lauxmont Cupidon
Dam: Darby Vale Josie
Purchaser: Dr. George T. Pack, Wrightsville, Pa.

Other animals selling for $350 or more:

Charles B. Bolton, West Salem, Ohio
Darby Vale W. Starlight $370
G. S. Colopy and Son, Danville, Ohio
Darby Vale C Kathleen 350
Walter Eberhard, Grove City, Ohio
Darby Vale C. Jaunette 520
Howard S. Foust, Plain City, Ohio
Darby Vale R. Snowdrop 370
Edward C. and Vernice M. Haaf, Pickerington, Ohio
Darby Vale Kattie 600
Gerald L. Myers, Lewistown, Ohio
Darby Vale C. Buttons 400
Darby Vale C Mollie 395
John Newell, Gates Mills, Ohio
Darby Vale Donnita 380
Howard Oldaker, Circleville, Ohio
Darby Vale C. Annis 375
Dr. George T. Pack, Wrightsville, Pa.
Darby Vale Nan 390
Louis R. Thomas, London, Ohio
Darby Vale C. Karol 375
Darby Vale C. Bess 350
F. A. Williams and Son, Troy, Ohio
Darby Vale Kathy 355

Baylinson Dispersal

Hellam, Pa., November 8

Sale managed by the Pennsylvania G. B. A., Harrisburg, Pa.

19 Head—$3,035—Av. $159.74

Top: MAPLE VALLEY BELLE ($415)
Born: July 12, 1950
Sire: Flying Hill Royal Troubadour
Dam: Ernests' Sherry
Purchaser: Valley Acres, Inc., Hellam, Pa.

B. O. Etling Dispersal

Marshallville, Ohio, October 26

Sale managed by the Ohio Guernsey Breeders' Association.

47 Head—$6,305—Av. $134.15

Top: TRAVELER'S MARY RUTH ($300)
Born: Jan. 28, 1950
Sire: Traveler's Frank of V. M.
Dam: Pifer's Mary
Purchaser: Ward Schaaf, Shreve, Ohio.

Wayne Young Guernsey Dispersal

Stoystown, Pa., November 9

Sale managed by the Pennsylvania G. B. A., Harrisburg, Pa.

26 Head—$3,585—Av. $137.88

Top: ENDLESS CAVERN'S BLOOM ($355)
Born: Oct. 22, 1952
Sire: Midview Charmer's Billy
Dam: Endless Caverns Blossomtime
Purchaser: Guy Brougher, Rockwood, Pa.

John Lindsay

A LIFETIME of service and devotion to dairying and the dairy industry came to a sudden end in his native Scotland with the passing of John Lindsay. John suffered a coronary thrombosis. Funeral services were held in Freehold, N. H., on November 23.

John was born on a dairy farm in Ayrshire, Scotland, and even in the early days showed an innate ability to develop and show cattle to their fullest advantage. Prior to becoming connected with the Guernsey breed, he was connected with Robert Ness, Quebec, Canada, and was responsible for the selection and bringing of 65 head to Canada. His introduction to this country was at Ryanogue Farm, Brewster, New York. In 1916, he moved to Wendover Farm, Bernardsville, N. J., where he showed 14 blue ribbon winners at the Eastern States Exposition. His next step, after returning to his native Scotland, was to go to Massachusetts and assume the position as manager of the farm that is now known as the Warburton Farm. In 1927, John moved to Lippitt Farm, Hope, R. I., where he made a remarkable record. It was here that he developed and showed such cows as Alfalfa Farm Ann 2d, that was undefeated for four consecutive years.

In 1942, he changed from Ayrshires to Guernseys, and assumed the management of Hominy Hill Farms, Colts Neck, New Jersey. While at Hominy Hill Farms such outstanding Guernseys were developed as Hominy Hill Betty, four times Excellent, *18094—924—Jr2—365C—3x, and Hominy Hill Moonlight, eight times Excellent, sold for $9,600, 14257—809—6yrs—365C—3x.

In 1953, Mr. Lindsay took over the management of Golden Harvest Farm, Bridgewater, Conn., and that year, under his guidance and showmanship, took junior, senior and grand championship honors for the farm at the Eastern States Exposition.

In recent years he has been manager of Belle Terre Farms, Freehold, New Jersey. During the time he served as manager at Belle Terre, many of the tops at leading eastern sales were added to the herd.

In 1956, John was honored by the New Jersey Garden State Milk Council with a Years of Service Award. On February 18, 1957, Mr. Lindsay was presented a distinguished service award by the Cooperative Inter-Breed Cattle Association, Inc. This award was for unselfish service to the cattle industry, and for his untiring efforts to promote and improve the Guernsey breed.

To further add to his laurels, Mr. Lindsay was an official judge for both the Ayrshire and Guernsey breeds and he has served as official judge at the National Show for both breeds.

The Guernsey breed and the dairy industry has lost a great friend, an ardent supporter, and a capable guiding hand with the passing of John Lindsay. The influence and contributions he has made to dairying will be recognized and felt for years to come. His many friends join us in expressing the deepest sympathy to his survivors.

H. Fred Mahle, Grasshill Guernsey Farm, Kutztown, Pa., with quadruplet Guernsey calves and their proud mother, Grasshill Peerless Rosa. The sire was Curtiss Candy Duke Curtiss.

Prof. E. G. Misner Retires

EDWARD G. MISNER, a specialist in farm management and a professor in the State College of Agriculture at Cornell University since 1918, has retired from the University faculty. Professor Misner is well known for his research in farm management and costs of producing milk and raising dairy cattle. Prof. Glenn W. Hedlund, head of the agricultural economics department at Cornell, cited Professor Misner as an "accurate and detailed research worker in farm management."

Professor Misner cooperated with the late Prof. G. F. Warren in developing the Warren-Misner formula for calculating costs of milk production. This was one of the first formulas of its kind.

Author of many publications on farm management, Professor Misner did much research dealing with production costs and returns in dairy, poultry, and vegetable farming He was considered an expert in the pedigrees and production records of dairy cattle.

CLASS LEADERS

Tip the Scales in Favor of Guernseys

AR LEADERS

FLYING HORSE M'S VERA
14424—672—Jr2—305C—3x
6th Milk Production

Sire: Flying Horse Musicmaker.
S.: Argilla Royal Philosopher.
D.: Alfalfa Farm Flute.
Dam: Kitchener Verona.
S.: Kitchener Trumpet.
D.: Kitchener Royal Velvet.
B. & O.: Sumner Pingree, South Hamilton, Mass.
Born: July 13, 1954. Calved: Sept. 9, 1956.
Calved: Nov. 4, 1957.
Supervised by University of Massachusetts, Amherst, Mass.

IDEAL'S SUPERIOR'S W. SUSIE
17678—901—Sr2—365C—3x
3rd Milk Production
5th Fat Production

Sire: Ideal's Superior.
S.: Gardenville Supreme.
D.: Ideal's Noranda's Susie.
Dam: Ideal's Wistar's Susie.
S.: Green Meads Wistar.
D.: Ideal's Emperor's Susie.
B.: Jacob Tanis, Augusta, N. J.
O.: J. C. Penney, Gallatin, Mo.
Born: Jan. 31, 1954. Calved: Aug. 28, 1956.
Calved: Oct. 28, 1957.
Supervised by University of Missouri, Columbia, Mo.

BROOKDELL KING'S HILMA
14116—742—Sr4—305C—2x
9th Fat Production

Sire: Forsgate King's Supreme.
S.: Gardenville Coronation King.
D. Wilgorlan Farms Queenie.
Dam: Brookdell Choice Hilda.
S.: Wyebrook Imperial.
D.: Brookdell Highland Maid.
B. & O.: Paul D. Prouty, Fort Ann, N. Y.
Born: April 6, 1952. Calved: Oct. 6, 1956.
Calved: Oct. 21, 1957.
Supervised by Cornell University, Ithaca, N. Y.

HIR LEADERS

ALYCE D.
13792—727—Jr4—HIR—305—2x
5th Fat Production

Sire: Locust Grove H. Sovereign.
S.: Hornet's Bright Lad.
D.: Strongheart's Lady Mary.
Dam: Bonny Lad's Joan.
S.: Fern's Bonny Lad.
D.: Don's Clementine.
B.: Don R. Smith, Sprankle Mills, Pa.
O.: Charles E. Harding, Brookville, Pa.
Born: Aug. 14, 1952. Calved: Oct. 8, 1956.
Supervised by Pennsylvania State University, University Park, Pa.

CAUMSETT INDIAN LILY
14183—632—Jr4—HIR—305—3x
4th Milk Production
9th Fat Production

Sire: McDonald Farms Predictor.
S.: McDonald Farms Prediction.
D.: McDonald Farms Dolly.
Dam: Caumsett Ocean Leda.
S.: Caumsett Dynamo.
D.: Caumset Lela.
B.: Caumsett Farm, Huntington, L. I., N. Y.
O.: Henry C. Venier, La Fayette, N. Y.
Born: May 29, 1952. Calved: Nov. 18, 1956.
Supervised by Cornell University, Ithaca, N. Y.

IDEAL'S G. S.' QUEEN
15287—780—5yrs—HIR—305—3x
7th Fat Production

Sire: Gardenville Supreme.
S.: Riegeldale Melba's Emory.
D.: Douglaston Baroness Darling.
Dam: Ideal's Dairy Boy's Queen.
S.: Ideal's Dairy Boy.
D.: Ideal's Peter's Queen.
B.: Jacob Tanis, Augusta, N. J.
O.: Mrs. Ashley Paddock, The Plains, Va.
Born: May 11, 1951. Calved: Sept. 12, 1956.
Supervised by Virginia Polytechnic Institute, Blacksburg, Va.

LARCHES SENORITA CLARA
11169—534—Jr2—HIR—305—3x
9th Milk Production

Sire: Flying Horse Flute's Trumpeter.
S.: Flying Horse Trumpeter.
D.: Flying Horse General's Flute.
Dam: Larches Empress Claire.
S.: Larches Caesar.
D.: Larches Clarice.
B. & O.: James R. Reynolds, Wenham, Mass.
Born: July 2, 1954. Calved: Oct. 10, 1956.
Supervised by University of Massachusetts, Amherst, Mass.

SHELDEGREN ELDINE
11882—564—Sr4—HIR—218—3x
10th Milk Production

Sire: Sheldegren Hector.
S.: Sheldegren Hero Lad.
D.: Sheldegren Clare.
Dam: Sheldegren Ella.
S.: Sheldegren Prince Victory.
D.: Sheldegren Evelette.
B. & O.: Harry F. Koch, Greenfield, Mass.
Born: Jan. 25, 1952. Calved: Jan. 14, 1957.
Supervised by University of Massachusetts, Amherst, Mass.

SHELDEGREN TRUSAL
14585—757—7yrs—HIR—281—3x
10th Fat Production

Sire: Sheldegren Colosal.
S.: Sheldegren Cornelius.
D.: Sheldegren Corander.
Dam: Sheldegren Trude.
S.: Sheldegren Cornelius.
D.: Sheldegren Mabelle.
B. & O.: Harry F. Koch, Greenfield, Mass.
Born: July 15, 1949. Calved: Nov. 12, 1956.
Supervised by University of Massachusetts, Amherst, Mass.

YELLOW CREEK S. SPOTTA
13678—748—Jr4—HIR—305—2x
2nd Fat Production

Sire: Yellow Creek Jewel Supreme.
S.: Yellow Creek King's Emblem.

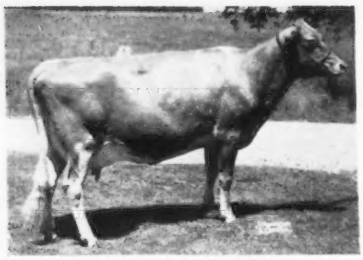

Yellow Creek S. Spotta

13678—748—Jr4—HIR—305—2x

D.: Yellow Creek Supreme's Jewel.
Dam: Yellow Creek Hale Spot.
S.: Mulhocaway Rosenkavalier.
D.: Yellow Creek King's Spot.
B. & O.: Oscar R. Weaver, Goshen, Ind.
Born: Aug. 20, 1952. Calved: Oct. 9, 1956.
Supervised by Purdue University, Lafayette, Ind.

BURKEVILLE PRE LADY ROSE

1st Milk Production

7th Fat Production

Sr2—HIR—305—3x

BURKEVILLE PRE LADY ROSE, owned by C. N. Elam, Powhatan, Va., is the new National milk class leader with a record of 13950 lbs. of milk and 577 lbs. of fat, Sr2—HIR—305—3x. She places first for milk and seventh for fat.

As has been the case many times, cattle bred by W. Leslie Boswell, Burkeville, Va., have proved to be profitable investments for their owners. "Pre Lady Rose" was purchased by James H. Vaughan, Burkeville, Va., for $140.00 in the Burkeville Dispersal. On March 25, 1955, Mr. Vaughan sold his entire milking herd to C. N. Elam, and "Pre Lady Rose" was included in this purchase. Mr. Elam is the owner of Belnemus Farm, and throughout the years he has developed a herd that has done well at the pail. In 1952, Belnemus Bunnie's Alvada, a daughter of Belnemus Bunnie's Maxim, classified Excellent. This same year the Belnemus herd averaged 9969 lbs. of milk and 517 lbs. of fat.

It is interesting to note that Mr. Elam's new National class leader is a paternal sister to Burkeville Pre Donna, that sold in the recent Green Meadow Sale for $1,000 to the J. F. Allen Company, Clarksburg, West Virginia. "Pre Donna," a daughter of the top cow in the Burkeville Dispersal, was purchased by McDonald Farms, Cortland, N. Y., for $350.00. "Pre Donna" and "Pre Lady Rose" are examples of what Leslie Boswell's breeding has done for their owners.

"Pre Rustic," the sire of Burkeville Pre Lady Rose, is sired by McDonald Farms Prediction and out of McDonald Farms High's Juneau, 15772—743—Sr4—365C—3x. "Pre Rustic" is a full brother to McDonald Farms Pre Phyllis, 15361—741—Jr4—365C—3x (VG 1954 and 1956). "Pre Lady Rose" is out of a daughter of McDonald Farms Le Noble Prince that is out of a daughter of Bournedale Maxim Bright Light.

Sire: McDonald Farms Pre Rustic.
Dam: Walnut Hill Pearl.
B.: W. L. Boswell, Burkeville, Va.
O.: C. N. Elam, Powhatan, Va.
Born: Jan. 17, 1954. Calved: Aug. 23, 1956.
Supervised by Virginia Polytechnic Institute, Blacksburg, Va.

	Milk	Fat	Days On Test
Record:	13950	577	305

Maine Annual Meeting

BY JOSEPH PENDERGAST

THE annual meeting of the Maine State G. B. A. was held at the Worster House, Hallowell, on October 31. With the attendance down somewhat from past years, due to the flu epidemic, members and guests who attended enjoyed a good program.

President Horace Bent presided and Malcolm Roberts, secretary-treasurer, read the minutes and gave the treasurer's report. Details on activities during the past year were heard from Gerald Pickard, chairman of the field day committee; Bill Morris, on the State Show, and Clement Smith on the State Sale. Members were asked to express their feelings toward the holding of a State Sale. The president stated that there was a greater need for more breeders to consign good cows and heifers. Everyone felt that the sale could be promoted more so that a greater number of dairymen would attend and possibly make purchases. The members voted to hold the State Sale on October 11, 1958.

Dr. Bruce Poulton, head of the Animal Husbandry Department of the University of Maine, extended an invitation to the group to hold their field day at the University next summer. Dr. Poulton's invitation was accepted.

Joseph Pendergast, field representative of The American Guernsey Cattle Club, brought news from the national organization. He particularly emphasized the importance of more Guernsey breeders showing their cattle at the State Show at Windsor. He announced that for the first six months of this year registrations from Maine exceeded the number for the same period in 1956, but the nine months total showed a slight decrease.

Introduced by the president for a few remarks were Dr. Poulton, Ralph Corbett and Spike Leonard from the University, and Merrill Richey and Edmund Woodcock of the New England GOLDEN GUERNSEY Council. Richard G. Price, editor of the Guernsey Breeders' Journal, was the principal speaker. Through illustrated slides, Mr. Price showed how investments in top Guernseys could be carried through and promoted over many years. His remarks and pictures were well received and greatly appreciated.

Officers and directors elected were: George Millay, president; Malcolm Roberts, vice-president, and Mrs. M. E. Crosman, secretary-treasurer. Directors are C. H. Holman, Hugh Briggs, Owen Goss, Philip Johnson, Wendell Bubar, George Larrabee, Marshall Merry, Austin Frost, Norman Hesketh, L. R. Lyons, Robert W. Cole and Francis Folsam. Appointed to represent the state on the New England GOLDEN GUERNSEY Council were R. E. Foster and Clifford Smith.

Herds Classified

A total of 747 cows in 33 herds were classified in the territory of Elmer J. Meadows during the period from October 1 to October 9 by Lawrence O. Colebank, official classifier.

A summary of the results shows 21 were rated Excellent, 197 Very Good, 303 Desirable, 181 Acceptable, 44 Fair, and one was rated as Poor.

Of the 21 rated Excellent, 11 were Excellent for the first time and 10 were reclassified Excellent.

The herds classified were those owned by: OREGON, J. Buford and Orville Brown, Woodburn; Harry Ebsen, Astoria; Emery Graves, Astoria; Mr. and Mrs. A. W. Henry and Son, Oregon City; Cyril A. and Loretta Jacob, Tillamook; Hans Leuthold, Tillamook; Walfred Lindgren, Astoria; Alfred H. Marolf, Tillamook; Alfred Olson, Astoria; Oregon State College, Astoria; Fred Rudat, Jr., Brownsmead; Dale M. Sayles, Tillamook, and Staehely Brothers, Oregon City. WASHINGTON, Edward K. Beetchenow, Monroe; C. P. Boon, Oak Harbor; Martin Boon, Oak Harbor; Herman Bosse, Snohomish; Clifford Butts, Morton; Howard Detering, Klaber; Mr. and Mrs. Delmar Fleming, Monroe; Earl Kegley, Olympia; Albert Klein, Arlington; W. D. Larson, East Stanwood; Donald Lentz, Rochester; L. B. Loers and Son, Oak Harbor; Albert H. McMonigle, Yelm; James M. Miller, Arlington; T. A. Roetcisoender, Everett; Floyd M. Sandell, Bellingham; Gerrit Vander Griend, Lynden; Lewis Van Mersbergen, Lynden; Marvin Van Mersbergen, Lynden, and Henry Weidenbach, Oak Harbor.

Wade White Resigns

FOR six years, Wade White served as the Pennsylvania G. B. A. representative for Western Pennsylvania. He terminated his employment on December 1 to become Director of Public Relations with Country Belle Co-op Farmers in Pittsburgh. Wade served the Pennsylvania Association well and efficiently, making friends wherever he made contacts. His experience with dairy farmers in Western Pennsylvania will be of great help to him in his work as contact man with Country Belle producers.

Willard Walton, who assisted Wade in Western Pennsylvania, will be in charge of the Western Pennsylvania office.

Home of . . .
High Test and Production

VISIT → **FLYING HORSE FARM**
South Hamilton, Mass.

Season's Greetings To All Our Guernsey Friends

★ A ROYAL FAMILY ★

An exceptional brood cow that has passed on to her offspring, both male and female, her outstanding Production — Size — Udder Quality — Type — Longevity.

ROYAL ROSE joined her stable mates, FLUTE, LUTE, MELODY and PRIMROSE on October 11, 1957. She would have been 18 in December.

FLYING HORSE ROYAL ROSE

Sire: **FLYING HORSE FARM ROYAL, AR**

Dam: **FLYING HORSE ROSE**
12576—671—GG—3x, 16640—906—AA—3x

HERSELF — Very Good 1948

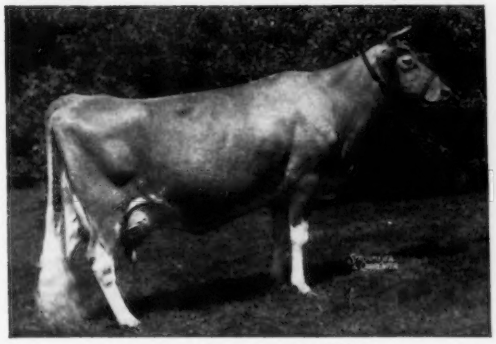

Born December 11, 1939
15059—*853—Jr2—365C—3x, Former National Record, *22558—*1154—5yrs—365C—3x, Former National Record, now 6th milk. Her progeny, 6 sons, 3 daughters (all shown in copy).

HER PRODUCE

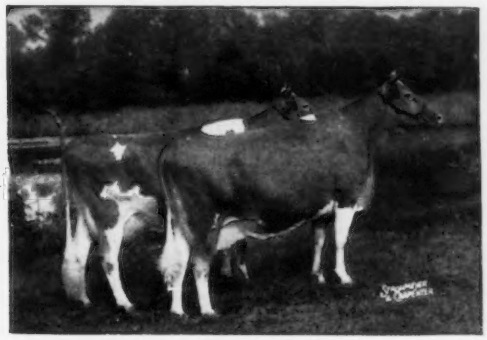

1955 Reserve All-American Produce
Left to right (records below):
Flying Horse General Rose
Flying Horse Phil's Royal Rose

HER SONS

1. **Flying Horse Master's Monarch**
   73 daus., 241 rec. M.E.—305—2x av.
   10241 M, 4.9%, 502 F
   56 classified av. 82.4%
2. **Flying Horse Master's Royal**
   108 daus., 145 rec. M.E.—305—2x av.
   9159 M, 4.9%, 447 F
   16 classified av. 83.4%
3. **Flying Horse Master's Don**
   50 daus., 111 rec. M.E.—305—2x av.
   10386 M, 5.5%, 574 F
   42 classified av. 83.9%
4. **Flying Horse Royal's Phil**
   22 daus., 45 rec. M.E.—305—2x av.
   9837 M, 5.0%, 489 F
5. **Flying Horse General's Royal**
   Junior herd sire at Flying Horse Farm. 1st Jr. Get, E.S.E., 2nd. Topsfield, 1957. Full brother to Flying Horse General Rose (opposite).
6. **Flying Horse Royal Master**
   Born July 26, 1955
   Owned jointly with Saracen Farms, Ipswich, Mass.

A son of Flying Horse Harmony Rosa for sale, born March 19, 1957, by Fairlawn K. King.

WE DOUBT IF YOU CAN FIND A MORE PREPOTENT COW FAMILY ANYWHERE.

HER DAUGHTERS

1. **Flying Horse Master's Rosemary**
   14103—780—Jr2—365—3x
   18448—1003—5yrs—365C—3x
   7 sons, 1 daughter
   Flying Horse General Rosemary
   10592—594—Sr3—3x in 288 days
2. **Flying Horse Phil's Royal Rose**
   12800—612—Sr3—365C—3x, 17683—823—6yrs—365C—3x
   4 daughters
   Flying Horse Harmony's Rose
   14227—670—Jr2—365—3x
   1st 3-year-old, Res. Ch., Topsfield, 1952
   Flying Horse General's Rosella
   13927—678—Jr2—365—3x
   Flying Horse Harmony's Rosalie
   Born November 23, 1955
   Flying Horse King's Royal Rose
   Born March 23, 1957
3. **Flying Horse General Rose**
   12212—699—Jr2—365—3x
   19720—*1041—Sr4—365C—3x
   Class Leader 9th in fat
   1st 2-year-old, E.S.E., 1953. 2nd Aged, E.S.E., 1956.
   2 sons and 1 daughter
   Flying Horse Harmony's Royal
   Owned by Black Hole Hollow Farm, South Arlington, Vt.
   Flying Horse Harmony Royalist
   Owned by Onahill Farm, Bordentown, N. J.
   Flying Horse Harmony Rosa
   10637—485—Jr2—3x in 214 days

T. B. Accredited — VISITORS ALWAYS WELCOME — Mass. Abortion Free No. 60

FLYING HORSE FARM
South Hamilton, Massachusetts

Please address correspondence to . . . COREY C. GAREY, Manager — GRAHAM FOSTER, Herdsman

Harry S. Norton Receives Citation

THE Agricultural Society of Rutgers University awarded a citation to Harry S. Norton, Highfield Farm manager, Sharon, Conn., on December 12. The citation, which was presented to Mr. Norton by E. B. Voorhees, is as follows:

"Harry Sewin Norton, Gentleman and Stockman. These ratings have been established by his every action during a long career on the farm since leaving Rutgers. Born in Maine, and brought up under the finest Yankee traditions, he has consistently lived up to them. His willingness to help any worthy individual or cause, and his honesty of thought, expression and action, have well earned for him the one title, and his success as manager of four farms has placed him among the better stockmen of this generation. In his quiet, unassuming manner, he wisely studied pedigrees and the work of his predecessors, deciding upon a course he wished to follow. The results of that course are in great evidence today, and many are the Guernsey breeders profiting thereby.

"While manager of Glengeran Farm, many of the key foundation animals were acquired, including Imp. Financier of Myrtle Place and Imp. Osceola Clara's Slogan. Showing four cows at the New Jersey Guernsey Breeders' Association Show in 1929, one of the strongest of all time, they won two firsts, one second and one third. His greatest work probably was as manager of Fairlawn Farm, during which period and in association with his old friend, Gordon Hall, most of the foundation animals for this great herd were assembled, to mention but a few, the cows from which came the Chic, Egrette, Calendar, Ermine and Gusta families. At the same time, some of the greats among Guernsey sires were acquired, Green Meadow Peerless, Green Meadow Hornet, Green Meads Wistar, as semiproven sires, and Coronation Leader and Quail Roost Rose Maxim as calves. Such a selection of foundation stock has seldom been equalled and, to his credit, many great herds are today built around these animals. At Highfield Farm he is now working with some of these families, breeding good cattle and demonstrating that, with intelligent management, the farm still offers a pleasant and satisfying life."

Maryland-West Virginia Agree on Operation of One Bull Stud

AFTER months of negotiation by the Board of Directors of the Maryland Artificial Breeding Cooperative and the Board of Directors of the West Virginia Artificial Breeders, agreement has been reached on the operation of one bull stud. This bull stud will be located at College Park, Maryland. It will be jointly owned and jointly managed by the two breeding Coops. The quality of bulls being uppermost in everyone's minds, this move will make available some of the greatest bulls in America.

The Maryland-West Virginia Bull Stud will be controlled by a Board of Managers, four from the West Virginia ABC and four from the Maryland ABC, with provision for additions based on future growth. The Board members will serve by appointment from each Board of Directors, and their terms will be on a staggered basis, with each of the two boards naming one or two members to the Board of Managers each year. The Board of Managers will have full responsibility for all policy decisions within the framework of the basic agreement entered into by the West Virginia Artificial Breeders Cooperative and the Maryland Artificial Breeding Cooperative.

By terms of the agreement between the two organizations, the Sire Committees may have five representatives from each organization. The West Virginia Board of Directors may appoint five men to represent them on each Sire Committee, with Maryland doing likewise, making each committee having 10 men. These 10 men will, from among their number, choose an Executive Committee of four, with the over-all committee determining power and authority. Service will be given from the Holstein, Guernsey, Jersey, Brown Swiss and Ayrshire dairy breeds, with one beef breed being made available, that being Hereford.

The Board of Directors and Sire Committees see many advantages in this move. First, and foremost, is in the quality of bulls that will immediately be available, plus the great advantage that will be derived in acquiring and/or developing future bulls. A greater choice of bulls will be had in each breed. There will be greater opportunity for choice and selection by the members, and more bulls will be shipped with each shipment than has previously been the case.

The bulls have now been agreed upon. The bulls from the West Virginia Stud have been moved to headquarters at College Park, and the organization is now under way, shipping semen both liquid and frozen to technicians in Maryland and West Virginia ABC territory, and to two technicians in Northern Virginia.

Members of the Guernsey Sire Committee are: William Powel, Chairman, Ellicott City, Md.; Fred Downey, Williamsport, Md.; Herbert Snyder, Union Bridge, Md.; Steve Close, Aberdeen, Md.; Carroll Shortall, Cordova, Md.; Paul Nay, Jane Lew, W. Va.; William Bigelow, Washington, W. Va.; John Teets, Eglon, W. Va.; J. B. Maxwell, Clarksburg, W. Va., and B. M. Davisson, Jane Lew, West Virginia.

W. LEWIS CAMPBELL, Manager

Southern Maine Annual Meeting

BY JOSEPH PENDERGAST

THE Southern Maine G. B. A. held their annual meeting on October 29 at the home of Mr. and Mrs. Nathan Morris, Brigeen Farm, Turner. Before the meeting got under way, members and guests were given an opportunity to inspect the new dairy barn which had been recently completed. It goes without saying that Bill and Alberta and the rest of the Briggs family are more than proud of this new barn, and their fawn and white cows appeared right at home in their new comfort stalls.

President Morris called the meeting to order, and Mrs. Morris read the minutes of the last annual meeting and gave the treasurer's report. She stated that the Guernsey float, sponsored by the Southern Maine Club in conjunction with June Dairy Month, placed second and that the Guernsey Queen was Marilyn Waite.

The members voted to recommend that the directors of the state organization hold another sale in 1958. They also expressed interest in having the state organization schedule another field day similar to the one held this past summer. A spring banquet was planned by the Southern Maine Association to be held on April 25.

Appointed to serve on the state sale committee were Hugh Briggs, George Millay and Malcolm Roberts.

Following adjournment, guests enjoyed some of the Morris and Briggs delicious cakes and pies.

Officers are: President, Nathan Morris; secretary-treasurer, Alberta Morris; vice-president, Clement Smith, and directors, George Larrabee and Harland Kenniston.

Miling Shorthorn Journal Names New Editor

KARL WICKSTROM, Marshfield, Mo., was named editor of the Milking Shorthorn Journal at the American Milking Shorthorn Society Board of Directors meeting, Waterloo, Iowa, on September 29, to become effective December 1. Mr. Wickstrom will also serve the Society as a representative at many shows and sales, as well as manager of publicity and public relations.

Merry Christmas

Happy New Year

At This Time Each Year We Pause To Recognize Those Who Have Taken Part In Making 1957 A Success By Purchasing Cattle From Us And To Wish Each and Every One Of You "Season's Greetings And Best Wishes For A Happy and Prosperous New Year." Plan To Pay Us A Visit During 1958. We are Located At The Junction of Grove and Hintz Roads About 1½ Mi. West of Route 83.

HENSLEE GOLDEN GUERNSEY FARMS

EDWARD B. HENSLEE
Owner
FLOYD KRAUTER
Manager
ARLINGTON HEIGHTS, ILLINOIS

Only CASE® Dealers Dare to Make This

Sensational Double Offer

Tractor-Loader-Spreader Demonstration

See the big difference in spreaders. See manure so completely shredded, there's no need to harrow pasture or meadow. See a loader so quick-acting and handy, you gain time on every load. Your Case dealer will demonstrate by actual loading and spreading right on your farm. All free, of course, and no obligation.

Handy Cutter-Scraper Tool

Unique new cutlery steel tool cuts matted twine, straw, weeds from beaters and widespreads...serves as bale opener, thistle cutter. Scraping edge cleans caked dirt and oil from farm tools and machinery. Case dealers making this offer are giving this unique new tool—a $2.79 value never before available at any price—absolutely free just for the opportunity to make a demonstration date.

Great New Line of Spreaders

Stop wasting time and money with old-fashioned spreaders. Case gives you roller chains that run on and on without running off...roller bearings on all three beater shafts...widespread with unbreakable one-piece paddles...double-treated wood box. At every point you'll find Case spreaders have more strength, more built-in durability than you ever saw before. Take your choice of spreaders in four sizes...PTO or ground drive. Ask about a loader for your model Case tractor. Call your Case dealer now for a demonstration appointment.

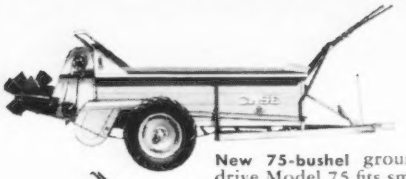

New 75-bushel ground-drive Model 75 fits small tractors, daily spreading.

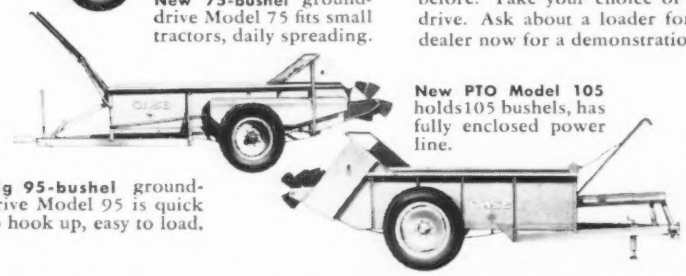

New PTO Model 105 holds105 bushels, has fully enclosed power line.

Big 95-bushel ground-drive Model 95 is quick to hook up, easy to load.

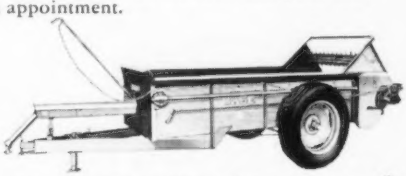

Big PTO Model 125 takes 125 bushels at a trip, covers big fields fast.

Get your new spreader or loader now. Make later payments when you have money coming in. Ask about the new Case Crop-Way Purchase Plan.

J. I. CASE

J. I. CASE COMPANY • RACINE, WISCONSIN

1st in Quality for Over 100 Years

Get this handy tool FREE

Call your Case dealer today for a demonstration appointment or mail him this handy coupon. Set a date convenient for you.

Name_____

Address_____

Demonstration Date_____ Model_____

Fayette County, Pa., Banquet

By Wade White

The eighth annual banquet of the Fayette County Guernsey breeders was held in the Dawson Grange Hall on October 30. One hundred ten were in attendance. After dinner, President Don Stephens made a few brief remarks and William Gaskill led the group in a few songs. Dick Richardson was toastmaster. Earl Stauffer, a 4-H boy, thanked the association for supporting the 4-H program and introduced 13 4-H Guernsey members in the County who showed 15 calves this year. The Fayette County 4-H Queen, Beth Rittenhouse, and King, John Ricks, were introduced.

Brief remarks were made by Grey Mattern and Mayard Shoup, Assistant County Agents. Entertainment was provided by Carol Sager, who gave a reading. The main speaker, Arthur L. Mulford, of the Pennsylvania G. B. A., spoke on "Milk Marketing and Its Problems." The evening was closed with Wade White, Western Pennsylvania Guernsey Fieldman, showing slides taken at this year's Fayette County Show, Pennsylvania State Show, and the National Show at Waterloo, Iowa.

The Fayette County Extension office again made up the programs, listing the five high cows in each age group on DHIA test in the County.

Westmoreland County, Pa., Annual Banquet

By Wade White

Eighty-seven members and guests attended the 12th annual Westmoreland County Guernsey breeders banquet at Sewickley Grange Hall on November 9. Invocation was given by George Kintigh. During the dinner, Richard Dolfi entertained on the accordion. Greetings were given by President William Stoneman. Glenn Frost did a good job as toastmaster. Dale Jackson, Associate County Agent, introduced the 4-H members present and thanked the group for their support of the 4-H program. The FFA members were also recognized. William Shenton, in charge of the New York State Herd, gave an interesting talk on showing at the National and International Shows. Brief remarks were given by Wade White and Willard Walton, Western Pennsylvania fieldmen.

R. H. Robertson, Westinghouse Electric Corporation, the main speaker, talked on the Westinghouse Plants located in Westmoreland County, what each manufactured, and what effect they had on the community. He also showed a film entitled "Dawns Early Light."

Feed The Rumen Bacteria So They Can Feed Your Herd

Heifers fed ¼ lb. Kaff-A pellets with 2½-3 lbs. ground oats and corn on brome-alfalfa-ladino pasture gained 129 lbs. in 70 days—an average daily gain of 1.84 lbs. per head per day.

KAFF-A

Lifetime Feeding System

Unlocks Roughage Nutrients so Heifers Grow Faster, Freshen Earlier, Milk Heavier

New Kaff-A feeds the rumen bacteria largely digested milk sugars and partially digested milk proteins. These bacteria in the paunch then "unlock" more cheap nutrients from good pasture, hay and silage.

You can develop growthy, thrifty heifers, breed them to freshen months earlier, milk them heavily through more lactations—through increased roughage utilization.

This is the economical way to develop and manage your herd—calves, heifers and cows. At a cost of less than three cents per head per day for Kaff-A pellets (10 cents for nursing age calves on Kaff-A Milk Replacer) you can grow and milk big rugged cows—"hay burners" that make the most money because they make more milk from your own low-cost feeds.

Free Folder tells you how to "unlock" low-cost roughage and grain to boost profits. Ask your milk hauler or feed dealer or write us for free folder on the Kaff-A System.

CP

CONSOLIDATED PRODUCTS, DIVISION
of National Dairy Products Corp.
DANVILLE, ILLINOIS

FEEDS THE RUMEN

Bacteria pre-digested milk sugars, partially digested proteins and fermentation products. Also supplies vitamins, minerals, antibiotic to improve utilization of added nutrients from roughage.

ONLY $5.80 50 LB. BAG

RICHER FORMULA

Kaff-A Milk Replacer contains over 70% milk solids from four balanced sources to grow calves faster than whole milk, and condition rumen, to wean without set-backs.

ONLY $3.95 25 LB. BOX

$5.25 TATTOO MARKER

EXTRA LETTERS OR FIGURES – 25¢ EA.

Complete with set of figures 1 to 10, bottle of ink and full instructions, all for $5.25, postpaid.

CATTLE BLANKETS

Made from quality materials, expertly tailored, all sizes. Prompt service. Write for circular and prices.

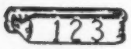

EAR TAGS

Several kinds to select from. Write for prices.

NECK CHAINS

1. Bright silvery finish chain.
2. Solid brass number plates.
3. Key ring fasteners
4. Priced reasonable.

FREE CATALOG

Illustrating neck chains, ear tags, marking devices, syringes, veterinary instruments, brushes, combs, clippers, horn and hoof tools, remedies and hundreds of items for the stock raiser. —Write for it.

BREEDERS SUPPLY CO. COUNCIL BLUFFS IOWA

VETERINARY PRODUCTS DIRECT to YOU

All the latest effective treatments employed by leading veterinarians and herdsmen. *Discounts available on quantity shipments.*

Write today for your FREE Veterinary Catalog.

ANCHOR SERUM CO.
of INDIANA, INC
INDIANAPOLIS 6, INDIANA

Subscribe
To The
Guernsey Breeders' Journal

BARN SIGNS
$3.95 and up.

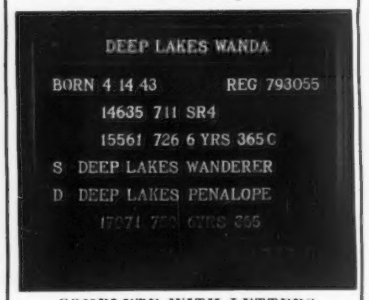

COMPLETE WITH LETTERS
WRITE FOR CATALOG
or see Nov. 15, 1955 issue of Journal
BILL CHILCOAT
LAKEVILLE Connecticut

Much of the success of the meeting was due to the hard work of President William Stoneman and his board of directors. Pritts Feed and Supply donated the programs, and Charles S. Melenyzer donated the tickets.

John Schmid

JOHN SCHMID, of Santa Clara, one of California's long-time Guernsey breeders, died from a heart attack on Tuesday before Thanksgiving. This fall, the Schmid-Kessler partnership Bay Meadow herd was moved from Santa Clara to Galt, the Santa Clara headquarters being sub-divided.

Chat . . .

A large new sign featuring a Guernsey cow at Bakersfield, Calif., announces the change of name from PEACOCK DAIRIES to MEADOW GOLD. The sign is 26 feet long, 11 feet high, with the Guernsey head five feet in height, representing the 1,500 cows producing for the dairy under the general farms management of Clifford R. Knight.

The transition was set in motion four years ago when the Beatrice Foods Company, of Chicago, took over Meadow Gold, which included Peacock. A well-planned promotion program marked the occasion of the switch from Peacock to Meadow Gold, with radio, TV, and newspaper advertising announcing the news. Meadow Gold is a producer-distributor of GOLDEN GUERNSEY milk

MRS. H. W. SAWIN, Prairie Lodge Farm, Northwood, Iowa, recently suffered a broken ankle as the result of a fall. Best wishes for a good recovery.

do you know

THE FACTS OF LIFE

about cancer?

It's time you did! Last year cancer claimed the lives of 250,000 Americans; 75,000 of them lost their lives *needlessly* because they didn't know the facts of life about cancer. 800,000 Americans are alive today . . . cured of cancer . . . because they went to their doctors *in time.* They knew that a health checkup once a year is the best insurance against cancer. Make an appointment right now for a checkup . . . and make it a habit *for life.*

AMERICAN CANCER SOCIETY

To All Our
Friends in
Guernseydom

Merry Christmas

TRANSCRIPT PRINTING CO.
Printers of the Journal
Peterborough, New Hampshire

ENTIRE HERD FOR SALE

Having sold my farm, my entire herd of 29 milking registered Guernsey cows and 7 heifers to be sold. DHIA herd average 9241 lbs. milk, 4.67 test, 394 lbs. fat. Herd has been accredited for Bang's (vaccinated) and T.B. many years. Contact owner **George V. N. Davis, R.D. 5, Somerville, N. J.**

E. M. Granger, Jr.
Auctioneer
Thompsonville, Conn.

Strohmeyer & Carpenter, Inc.
PHOTOGRAPHERS OF ANIMALS
White Plains-Box 788-New York

Chester County, Pa., Annual Meeting

By Wm. H. Juzi

Louis Merryman was the featured speaker at the annual Chester County G. B. A. meeting at Kennett Square, Pa., on November 19. He went back to his early years in Guernsey sales work, and kept the audience amused. His memory about many details, dating back to 1914 and earlier, amazed his listeners.

Kenneth Berry presided as President. Good reports were given by Donald Brown, secretary, Harold Pyle, treasurer, and also chairman of the calf club program. Don Brown reported on a most successful Parish Show, and George Curme, III, reported on the tour which the members made to Chester County farms last summer.

Wm. H. Juzi, of the State Association, reported on the proposed calf sale at State College on April 2, and made general comments about the work of the State Association. He also introduced Arthur Mulford, new Golden Guernsey sales representative, and John B. McVaugh, fieldman for the Delaware Association.

President, Kenneth Berry; vice-president, George Curme, III; treasurer, Harold Pyle, and secretary, Donald Brown, were all re-elected. Three new directors were unanimously elected as follows: Frank LePatourel, Walter Hibberd, and Miller Long.

Lancaster County, Pa., Meeting

By Lloyd Eyler

The annual meeting of the Lancaster County G. B. A. was held on November 15 in Quarryville, Pennsylvania. The attendance was probably larger than ever before, and a well-planned, organized program was most appreciated. The capable president, Melvin Stoltzfus, opened the meeting with appropriate remarks. The secretary-treasurer and committee reports indicated many members assisted in making it a successful, as well as a fruitful year.

Numerous guests, many from neighboring counties, were introduced. Two accomplished young Guernsey breeders, who are vieing for the top herd in the state, attended this meeting. Both are directors of the State Association, and as a result have become close friends. Each has received the award as Outstanding Young Dairyman in Pennsylvania. One of them, Raymond Witmer, of Lancaster County, introduced his friend, Gene Harding, of Brookville, who was the main speaker. Gene took a practical approach to dairying and tied this in with his own operation. Not only was his talk interesting, but provoked a great deal of thought about the future of the breed. Being humble about his accomplishments, he nevertheless was appreciative of all assistance received and the success he has enjoyed.

Representing the Pennsylvania G. B. A. was Lloyd Eyler, who spoke on its activities.

Agnes Northrop, El Centro, Calif., reports that they are building their herd around one of their foundation cows, Elect's Johnny's Jima. "Jima" was born on September 20, 1947, and is the dam of eight females and two bulls. "Jima" last calved on October 6, 1957, with twin heifers.

WESTON'S ORIGINAL LIFETIME NECK TAG

The favorite of most stockmen, and the most copied tag on the market. Made of rustproof aluminum steel alloy (3½" long, 2¼" thick). Durable, lightweight, easy-to-see and stays bright. Chain is brightly finished steel with cadmium plated key ring fastener. Black numbers are baked on to last. Order your chain, tag and fastener sets now!
FREE: Key ring pliers with each order of 25 or more complete chains. Complete set with any numbers (1 to 100).....$1.50

WESTON Manufacturing & Supply Co.
1933 Speer Boulevard, Denver, Colorado

Please mention the JOURNAL when answering our advertisers.

1957 All-American Nominees

SENIOR YEARLING

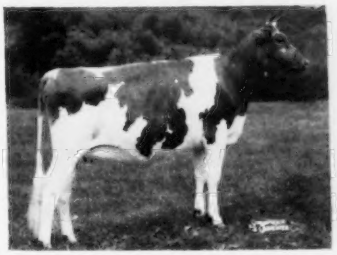

WILGORLAN FARMS CLARET
1st Sr. Yr. & Jr. Ch., Conn. State Show, New Jersey Guernsey Show.
Sire: Wilgorlan Farms Successor

CALF

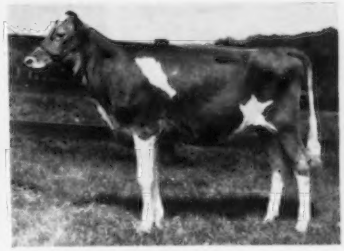

GOLDEN HARVEST C DONNA
1st Calf, New Jersey Guernsey Show, E.S.E., 2nd, I.D.S. — a paternal sister was second at both New Jersey & E.S.E.
Sire: Nyala Supreme Commander

Claret was purchased by Mr. J. C. Penney, Pre-Eminent Guernsey Farm, Gallatin, Missouri. She is fresh with a beautiful udder and starting an excellent record.

The sires of these two heifers have many other daughters at Golden Harvest, and both are in active service.

GOLDEN GUERNSEY

Golden Harvest Farm

BRIDGEWATER, CONN.

Established 1936 Telephone, New Milford, ELgin 4-5432

F. W. McCann and Joseph E. Adams

Geo. Emerson Watts, Herdsman

Farm 1 1/2 miles East of Bridgewater

The "ANSWER TO THE DAIRYMAN'S DREAM." Numbered Anklets 30¢, Neck Straps, white or yellow, 95¢. Very strong in all climates. TRY 1 or 100. Neck chains complete 95¢ up. Prepaid. All products of DuPont. Write for leaflet, material sample, and your nearest dealer.

BOCK'S CATTLE-IDENT Co.
P.O. BOX 153 MATTOON, ILL.

Subscribe to the Guernsey Breeders' Journal

At the Inland Empire Annual Meeting: Front row, Harold Reiter, donor of heifer to outstanding junior, and Ossie Challinor, 4-H Club winner. Back row, Vivian Plumlee, secretary - treasurer; Mrs. Ethel Merkle, director; Henry Miller, president; George McPherson, director, Ray Bates, director; Paul Gibson, vice-president, and Dick Camp, director.

Inland Empire Annual Meeting

By Elmer J. Meadows

The annual meeting of the Inland Empire Guernsey Cattle Club was held at the Desert Caravan Inn, Spokane, Wash., on November 4. All sections of the Inland Empire was represented when Henry Miller, Deer Park, called the meeting to order after the luncheon hour. Vivian Plumlee, Deer Park, secretary, gave a report of the past year's activities and they were many and varied. The junior program received the most emphasis, sending a delegate to the State Contest, judging days, and assistance at the fairs. Breeder cooperation with the Early Dawn Dairy, Golden Guernsey distributor for Spokane, was most outstanding at fairs, exhibits and parades.

The heifer presentation to the most outstanding junior Guernsey dairyman was made to Ossie Challinor, Deer Park. The heifer was presented by Harold Reiter, Deer Park. Ossie, the winner out of 10 finalists in the contest, has been a consistent winner in all lines of endeavor. Next year, Ray Bates and Harold Anderson, Early Dawn Dairy, Veradale, will donate the heifer.

Another project for next year will be a large exhibit of Guernseys at the Interstate Fair, held in Spokane in September. Special decorations will be made, emphasizing the cows that produce Golden Guernsey milk for the Spokane area.

Officers were reelected, consisting of Henry Miller, Deer Park, president; Paul Gibson, Deer Park, vice-president, and Vivian Plumlee, Deer Park, secretary-treasurer. Directors elected were: George McPherson, Rockford; Ray Bates, Veradale; Dick Camp, Spangle, and Mrs. Ethel Merkle, Deer Park.

George Johnson, manager of the Spokane Milk Producers Association, and Elmer J. Meadows, field representative of The American Guernsey Cattle Club, spoke briefly.

Joyce Bauer, daughter of Mr. and Mrs. Arthur Bauer, Red Gate Farm, Cissna Park, Ill., was very seriously injured on November 13 when the car in which she was riding collided with a parked truck on U. S. Route 45, south of Paxton, Illinois. One occupant of the car was fatally injured and another was also very seriously injured. Joyce is in the Paxton, Ill., hospital with one leg fractured, both arms fractured, and a brain concussion. Her father, Arthur Bauer, is president of the Illinois Guernsey Breeders Association.

THE "MIGHTY"

Badger BARN CLEANER BUNK FEEDER SILO UNLOADER

OUTWORKS, OUTLASTS, OUTDOES . . . THEM ALL!

A BADGER BARN CLEANER will clean your barn and solve your hired man problem. In a 40 cow barn the Badger eliminates manual shoveling of approximately 40 tons of manure for as little as 20c per month, using only minutes of your time daily.

A BADGER SILO UNLOADER will get your silage down for you with the flick of a switch; handles grass and corn silage, frozen or unfrozen; proven to be lighter, faster and easier to install.

A BADGER BUNK FEEDER will feed your livestock automatically, saving you time, money and labor. You can increase your herd without increasing your labor.

Please send the following literature
Barn Cleaners ☐ Silo Unloaders ☐
Bunk Feeders ☐

Name

Address

City State

BADGER NORTHLAND INC.
BOX 31, DEPT. B KAUKAUNA, WIS.

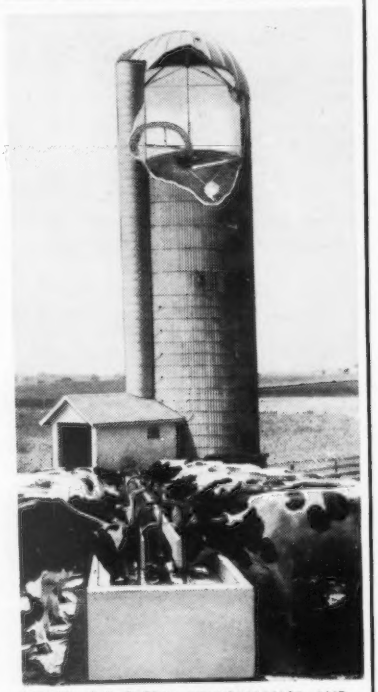

YOU'LL GET BETTER PERFORMANCE AND LONGER WEAR FROM A BADGER.

Don't wear yourself out day after day. Do your chores and feed your cattle the Badger way.

Merry Christmas And A Happy New Year To All

ST. LUKE 2: 11 - 14

For unto you is born this day in the city of David a Saviour, which is Christ the Lord.

And this shall be a sign unto you; Ye shall find the babe wrapped in swaddling clothes, lying in a manger.

And suddenly there was with the angel a multitude of the heavenly host praising God, and saying,

Glory to God in the highest, and on earth peace, good will toward men.

We wish to thank all purchasers of Ideal Guernsey Farms' cattle in 1957 and for all years in the past. We hope these animals are proving to be "Ideal" in every way.

THE TANIS FAMILY

Ideal Guernsey Farms

GOLDEN GUERNSEY

BUILDING ☆ FOR ☆ A ☆ CENTURY

"THE WORLD'S LARGEST HERD OF PURE BRED GUERNSEYS"
NO BUSINESS TRANSACTED ON SUNDAY

WE ARE PROUD AND PLEASED TO HAVE SOLD THE HIGHEST PRICED
COW OF ANY 1957 CONSIGNMENT SALE

IDEAL'S SUPERIOR'S W. SUSIE

Born January 31, 1954
*17698—*901—Sr2—365C—3x
Class Leader 3rd place in milk, 5th in fat.

TOP OF GUERNSEY SALE AT $7,000

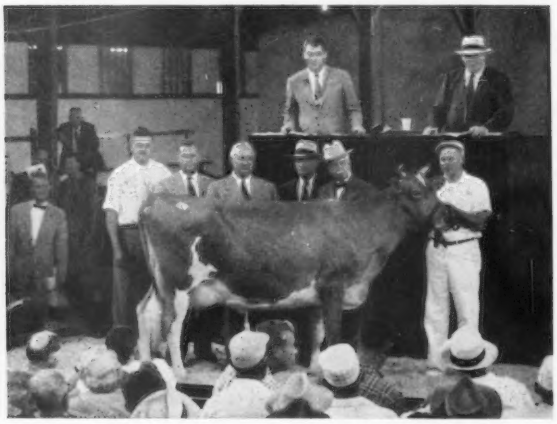

Left to right: Jacob Tanis, Jr.; Dr. John Tanis; Jacob Tanis; F. C. Shaw, contending bidder for Langwater Farm; J. C. Penney, buyer, and Lloyd Simmons at halter. John B. Merryman and Louis McL. Merryman in the box.

Susie freshened October 28, 1957, with a heifer by Ideal's Supreme's Troax. She has already milked 85 lbs. per day. Her November credits are 2267.8 M, 4.7%, 106.58 F, Sr3—3x. With the consent of Mr. Penney she will remain at Ideal Guernsey Farms during this lactation.

Sire: **Ideal's Superior**
55 records average 15729—838
(See Insert, November 15, 1957 Journal)

Dam: **Ideal's Wistar's Susie**
4 records over 1000 lbs. fat.
6 records average 18638—1027.

WE HAVE SEVERAL VERY PROMISING SUPERIOR SONS FOR SALE
VISITORS ALWAYS WELCOME

"IT'S ALL IN THE RECORDS"

JACOB TANIS & SONS, Proprietors
JOHN TANIS, D. V. M.
WILLIAM AULD, Herdsman

GOLDEN GUERNSEY

IDEAL GUERNSEY FARMS
Augusta - Sussex County - New Jersey

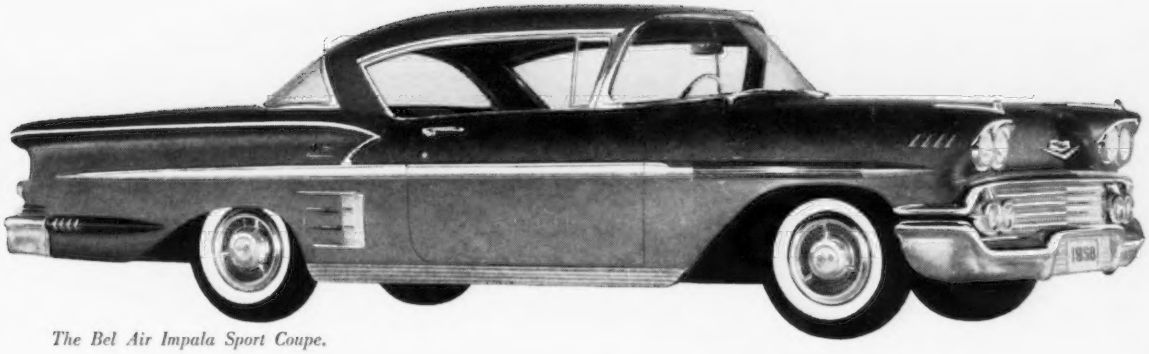

The Bel Air Impala Sport Coupe.

Almost too new to be true!

'58 CHEVROLET

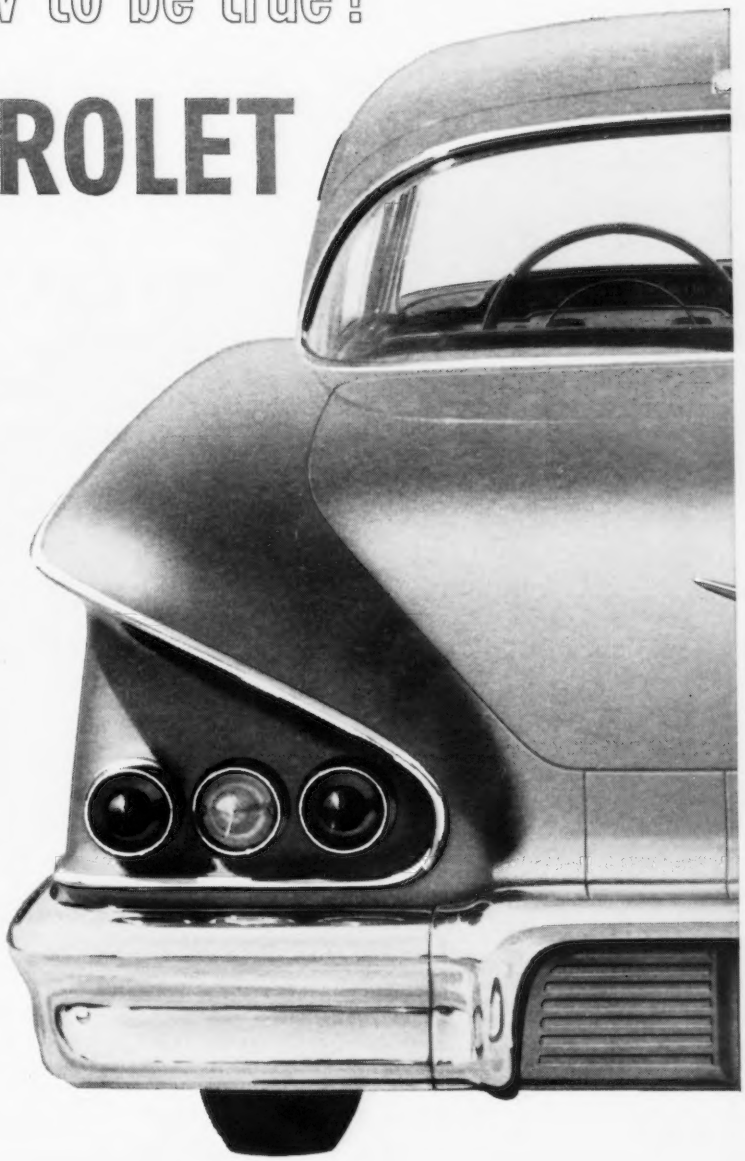

Never, never has a car been so wonderfully new in so many different ways! It's the longest, lowest, widest Chevrolet that ever said, "C'mon, let's get going!"

Real surprises await you in Chevrolet's three new series, its new line of station wagons, its *17* all-new models:

A revolutionary new V8! That's Chevy's Turbo-Thrust V8*! Combustion chambers are *in the block* for super-smooth performance, high efficiency. Horsepower up to 280. Three new versions of the famous Turbo-Fire V8, too, including Ramjet Fuel Injection*, and more power for the Blue-Flame Six.

New body-frame construction! New X-design Safety-Girder frame provides extra safety with lower center of gravity . . . and new locked-together strength in the way it is wedded to the new Body by Fisher.

All-new 4-coil suspension! Here's a fabulous combination of super-soft coil springs *and* the super stability of Chevy's exclusive four-link rear suspension.

You can even ride on air! Level Air suspension* puts air springs at *every* wheel for the ultimate in thistledown comfort—and the car stays level, regardless of load changes front or rear! . . . See the year's newest car at your Chevrolet dealer's. . . . Chevrolet Division of General Motors, Detroit 2, Michigan.

**Extra-cost option.*

CHEVROLET

The Man Who Needs A Constructive Advertising Program And Doesn't Have It Is Paying For It Already!

Could This Be YOU?

How Will People Know If You Don't Tell Them?

Contact the Guernsey Breeders' Journal for suggested plans and help with your advertising program.

GIVE YOUR HERD NATIONAL PUBLICITY

SPREADING THE INFLUENCE OF THE GREAT PANCRATZ SIRE

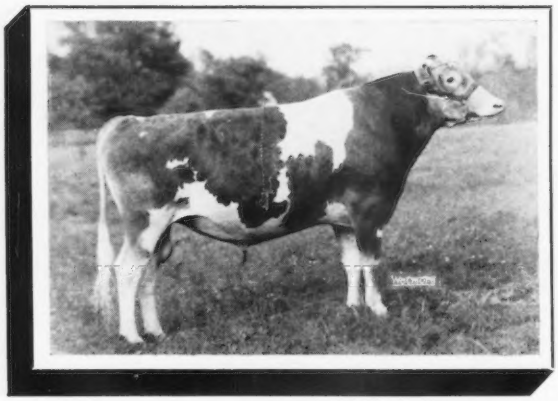

← WEY ACRES COLONEL'S SUPERIOR

through his proven son, recently added to our stud

ELMWOOD CLARA SUPERIOR
482031

His sire, the great Superior, has 20 daughters from 510 to 801 lbs. fat
His dam, Elmwood Clara, VG, has records to 638 at 9yrs—HIR—3x
His USDA proof shows his first 5 daughters average 9858 M, 425 F, an increase of 21 pounds fat over the dams.

ALSO AVAILABLE —

Summarized, USDA Proved sires; Boulder Bridge, Ideal and other bloodlines; a son of Welcome Lane's Mary; many others. Write for pedigrees. Frozen Semen available.

Eastern Iowa Breeders

The BEST VALUE in DAIRY BREEDING
Box 1751 **Cedar Rapids, Iowa**

Nine All-American Nominations For McDonald Farms Guernseys

3-YEAR-OLD COW

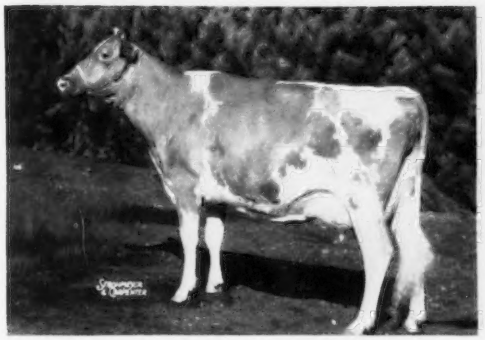

McDonald Farms Jolly Token
13335—683—Jr2—365C—3x. 9717—463—Sr3—2x in 233 days. Excellent in 1956. All-American Heifer Calf, Reserve All-American Sr. Yearling, Reserve All-American 2-Year-Old. Undefeated 3-Year-Old in 1957. A Neptune out of a McDonald Farms Prediction. Token and her full sister nominated in Produce of Dam.

4-YEAR-OLD COW

McDonald Farms Jolly Sarella
12833—668—Jr2—365C—3x. 10045—530—Jr3—305C—2x. On retest on Show Circuit. 3524—148—Sr4—2x in 68 days. 1st 3-year-old at New York, 1956. Reserve All-American 3-Year-Old, 1956; 1st 4-year-old, New York, 1957. Milked up to 60 pounds per day 2x on road. A Neptune out of a full sister to McDonald Farms King's Kella — Excellent.

HEIFER CALF

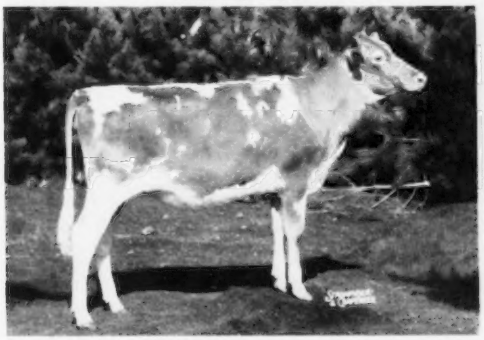

McDonald Farms Jolly Zena
1st Heifer Calf and Reserve Jr. Champion at National in 1957. A full sister to McDonald Farms Jolly Token, and the same kind of heifer, long, open, with capacity and dairy character.

SENIOR YEARLING BULL

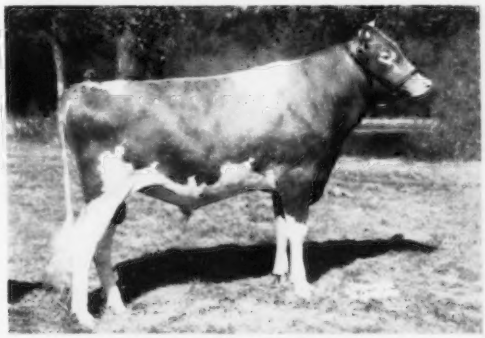

McDonald Farms Odessa's Wirt
1st Sr. Yearling and Jr. Champion Bull at National and New York in 1957; 2nd International. A big, upstanding bull. The kind we are looking for. A Pre Odessa out of a Leader daughter.

BULL CALF

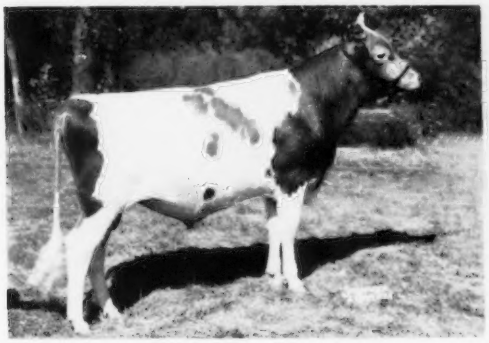

McDonald Farms Mister Young
Undefeated Bull Calf at New York, National and International. Top bull at Wisconsin State Sale going to Lyle W. Kiesling and Louis C. Erdman, Jefferson, Wis. A Premier out of a Leader.

GET OF SIRE

Get of McDonald Farms High Neptune
Undefeated at New York, National and International in 1957. We consider them the best Get we have shown.

Space will not allow us to picture the other three. They are: Jr. Get of McDonald Farms Jolly Paragon (a Neptune son of Della) 1st at National, 2nd at International; McDonald Farms Royal Woralia, 2nd at New York and 2nd at International, a Paragon daughter. The other one mentioned above was Token and her full sister — Produce of Dam, one of the best and promising Produces we have shown.

Watch the All-American nominations for other animals descended from our breeding and then get a McDonald Farms sire that will give you the same results.

BREED BY CHOICE NOT BY CHANCE

McDONALD FARMS GOLDEN GUERNSEY **Cortland, New York**

CORNELL UNIVERSITY, Owner — H. H. THOMAS, Herdsman — K. C. SLY, Manager

WORLD'S CHAMPION — ALL BREEDS

Langmeadow Minnie

2X — 26695 M — 1461 F — 8 Yrs. — HIR — 365 — 2X

EXCELLENT
Feb., 1956
Mammary System
VG

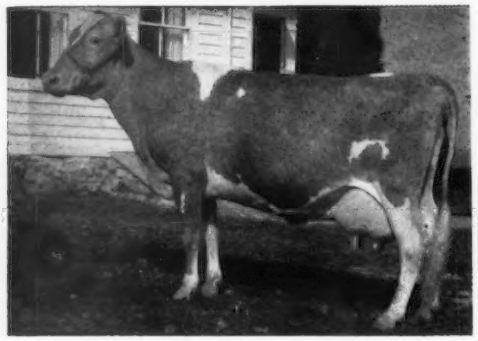

EXCELLENT
Oct. 27, 1957
Mammary System
Excellent

Her Lifetime Accomplishments

WORLD RECORD all breeds in Butterfat 2X

HIGH GUERNSEY COW Butterfat 2-3-4X milking.

SECOND HIGH Guernsey cow in milk 2-3-4X milking.

WORLD RECORD All Breeds in Butterfat 2X (if stopped at 305 days)

HIGH GUERNSEY COW in milk 2X (if stopped at 305 days)

HIGH GUERNSEY COW in Butterfat 2 or 3X (if stopped at 305 days)

Second in fat to herself	when made, 7-year-old, HIR—305—2X
First in fat	when made, 6-year-old, HIR—305C—2X
Seventh in fat	when made, 5-year-old, HIR—305C—2X
First-Fat, Second-Milk	when made, Jr4-year-old, HIR—305—2X
First-Fat, Second-Milk	when made, Jr3-year-old, HIR—365—2X
State Champion	when made, Jr2-year-old, HIR—305C—2X

HIGH DAY—100.7 M; for tester—98.3 M—High for the breed when made—2 or 3X.

HIGH MONTH—3050 lbs. milk, 166 lbs. fat.

AVERAGE PER DAY—this lactation—73.1 M, 4 lbs. F.

LIFETIME PRODUCTION—118,859 lbs. milk, 6169 lbs. fat—2315 days, 2X

AVERAGE—lifetime per day—51.3 M, 2.65 F.

Type And Production Are Important, But What About Prepotency?

(See next page)

MINNIE'S GREAT PREPOTENCY

She has had seven calves—one died. Here they are:

LANGMEADOW CONNIE (VG), by Caumsett King Royal, has made 13115—*742—Jr2—HIR—365—2X, 4th in fat when made, 14194—*787—Sr3—HIR—362—2X, 7th in fat when made, 16646—*920—5yrs—HIR—365C—2X, 7th in fat when made, 16187—913—6yrs—HIR—365—2X.

COLBYS GWENNIE (D), by Langmeadow Magar, has made *12442—611—Jr2—HIR—305—2X, 8th in milk when made; 12980—726—Jr3—HIR—334 days—in spite of a severe injury.

COLBYS GLENNIE (VG), by Langmeadow Magar, has 13602—604—Jr2—HIR—232 days—2X—on test. Could be 1st in milk and fat.

LANGMEADOW CAVALIER, by Caumsett King Royal. Owned by Glenn Averill, Almont, Michigan, used at Colby Dale, first heifers now on test.

COLBY'S MR. MINNIE, by Flying Horse Rosemary General. Herd sire at Colby Dale—first calves just arriving.

COLBY'S ESQUIRE, by Langmeadow Envy's Royal. Herd sire at Colby Dale. Just put into service.

Minnie has two full sisters, LANGMEADOW MAMBI (D) and LANGMEADOW MIRTH (VG). Both were Class Leaders.

To Summarize:

MINNIE, 10 years old, Excellent before and after her World Record, has had seven lactations. In 6 consecutive ones she has made Class Leading records—all but one National (1st) records. She has three daughters. Two are, and the other will be, Class Leaders. All, as 2-year-olds, have topped Minnie's 2-year-old record.

...How Close To A Perfect Cow Is Minnie?—You Judge...

Excellent type; Excellent Mammary System; highest production, every lactation—all 2X; regular calving; tremendous prepotency; milked by machine throughout; ran with the herd and milked in a tie stall with 31 stable mates, by one man, except during this lactation, when she had the luxury of a box stall.

She, along with our other great cows, **ENVY** (EX), **CAMEO** (EX—VG), **CALICIA** (EX), **MADAMOISELLE** (EX), **MALANA** (EX), **GERALDINE** (VG) and **GALANA** (EX), to mention a few, have proven that the right kind of Guernsey cows can have **High Type** and, year after year, on **two times milking,** produce at a level that we thought impossible a short time ago.

Pay us a visit and see for yourself, or if this is impossible, drop us a line and we will be happy to send you any information that you might want concerning our herd, and how you can utilize some of our bloodlines to help you develop the kind of cows that we all want.

COLBY DALE FARMS
ROMEO, MICHIGAN

HOWARD H. COLBY — Owner
HOWARD E. RAINIER — Manager
HAROLD L. HAYES — Herdsman
LARRY FISHER — Assistant Herdsman

LEADER WILL BE GIVEN EVERY OPPORTUNITY AT BUBBLING SPRINGS RANCH TO LIVE UP TO HIS INHERITANCE AND TRANSMITTING ABILITY

6 LEADER DAUGHTERS IN OUR HERD

FULL SISTERS — THIS PAIR MADE UP THE SECOND PRIZE PRODUCE, MICHIGAN, 1956

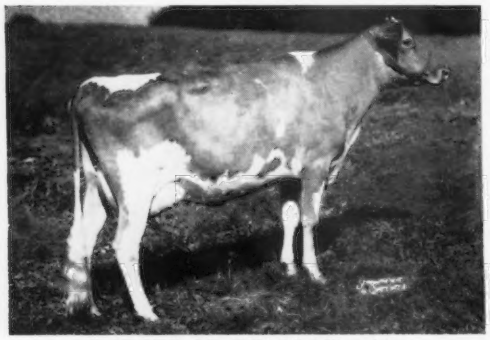

WABEEK LE BEAULAH (VG)
Born December 12, 1954
Top female in the recent Wabeek Dispersal.
7178—337—Jr2—HIR—305—2x in 204 days.
She is out of a Very Good daughter of Fairlawn H. Eastern King.

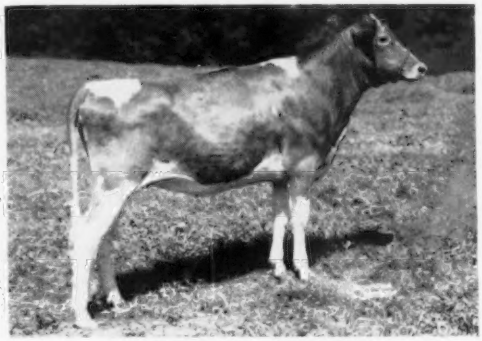

WABEEK LE CHEERFUL
Born December 15, 1955
She is due in May, 1958 to McDonald Farms Le Royalist.

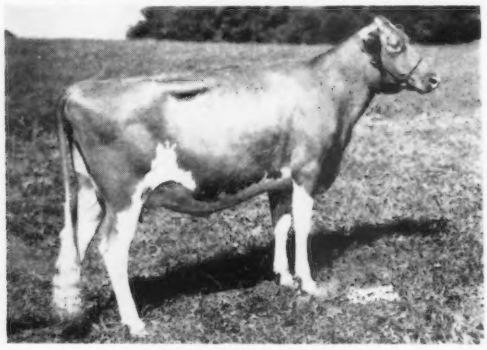

WABEEK LE VIOLET
Born October 9, 1954
7878—376—1/11—HIR—305—2x
On retest, 1795—77—Jr3—HIR—2x in 49 days.
She freshened October 10, 1957, with a heifer calf by McDonald Farms Le Royalist ($7,500). She is out of Caumsett Indian Moonlight, 9144—444—Jr4—HIR—305C—2x, a daughter of McDonald Farms Predictor, out of an Excellent daughter of Caumsett Eastern Moonstone.

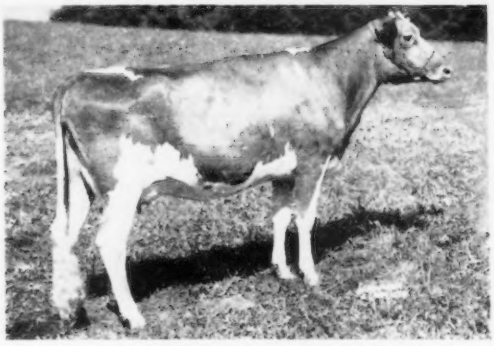

WABEEK LE MARCELLE
Born November 6, 1954
6974—344—Jr2—HIR—305—2x (pending)
A show heifer . . . 1st prize Sr. Yr. and Jr. Ch., Michigan State Fair, 1955. She is due January 5, 1958 to McDonald Farms Le Royalist ($7,500). She is out of a daughter of Wabeek's Prediction, he by McDonald Farms Prediction.

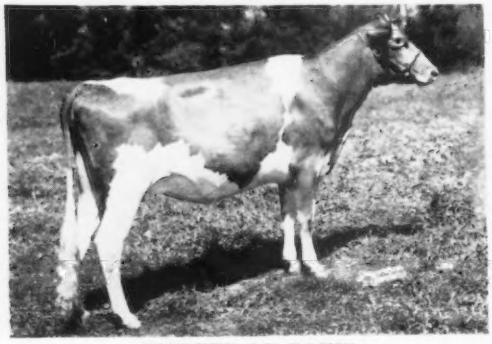

WABEEK LE ROXIE
Born March 1, 1955
2940—81—Jr2—HIR—2x in 61 days. From the same female line as Le Beaulah and Le Cheerful, full sisters out of Fairlawn K. Cheerful, she a daughter of Fairlawn Peer's Calendar (VG), 10532—517—Jr2—365C—3x, dam of Le Roxie. Le Roxie freshened September 27, 1957 with a heifer calf by McDonald Farms Le Royalist ($7,500).

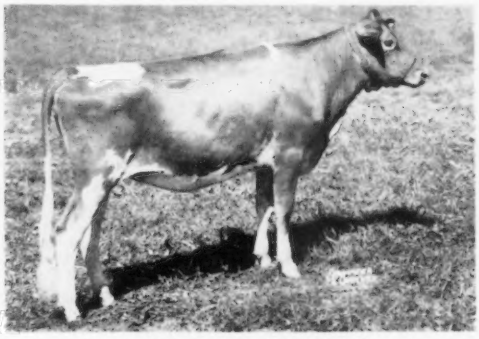

WABEEK LE RADIANT
Born November 30, 1955
Due in May, 1958 to McDonald Farms Le Royalist. Le Radiant, her dam, a yearling maternal sister, are in our herd.

PLAN TO VISIT OUR HERD

SEE OUR NEW SIRE —
LEADER AND HIS DAUGHTERS

JOHN FABICK, Owner
JOHN BROWN, Herd Manager
"BILL" WOOLMAN, Field Manager

BUBBLING SPRINGS RANCH

LAKE SPRING, MISSOURI

Season's Greetings From

TANNERY HILL FARMS

HOME OF

BROOKNILL DOUBLE ROMULUS

Four times All Canadian Aged Bull
Four times Grand Champion at the Royal Winter Fair.
A great proven bull that is still performing.

SIRE OF — Four All Canadian female ratings; Four All Canadian male ratings
— Five consecutive winners of Senior Get of Sire C.N.E.
— Undefeated Junior Get of Sire 1957
— Fifteen classified daughters: 1 Excellent; 8 Very Good, 4 Desirable
— Thirty-one R.O.P. tested daughters — 40 records reported on Breed Class Average — average 111% for milk and 105% for butterfat

We are delighted to have his Junior Get — a son and a daughter selected for the All-American competition.

A PROVEN BULL

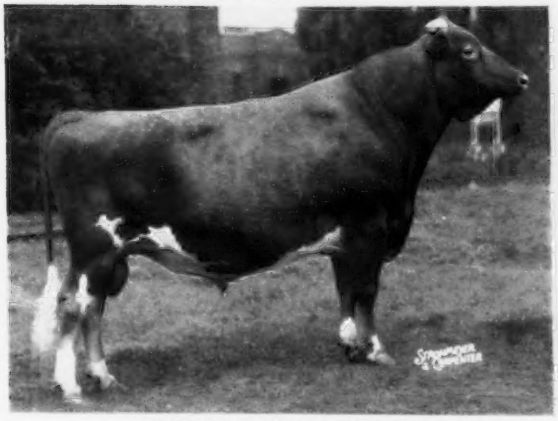

BROOKNILL DOUBLE ROMULUS
A great show bull out of a top cow family that is really transmitting.

HIS JUNIOR GET

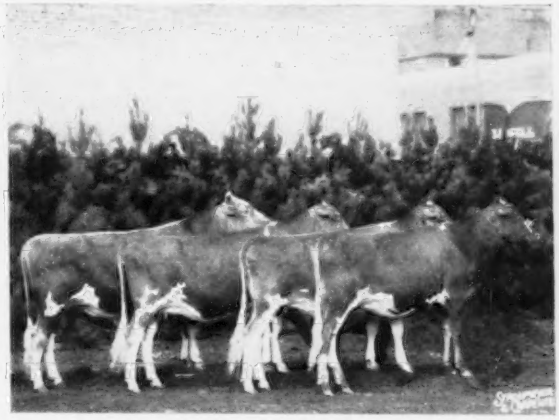

1st prize Junior Get of Sire, Canadian National Exhibition, International Dairy Show, Royal Winter Fair, 1957. Sired by Brooknill Double Romulus.

HIS SON

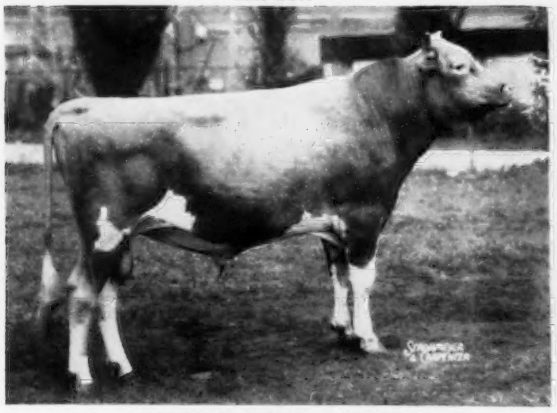

TANNERY HILL D.R. VIKING
1st Senior Yearling, C.N.E. Junior Champion, International Dairy Show. Junior and Reserve Grand Champion, Royal Winter Fair.

HIS DAUGHTER

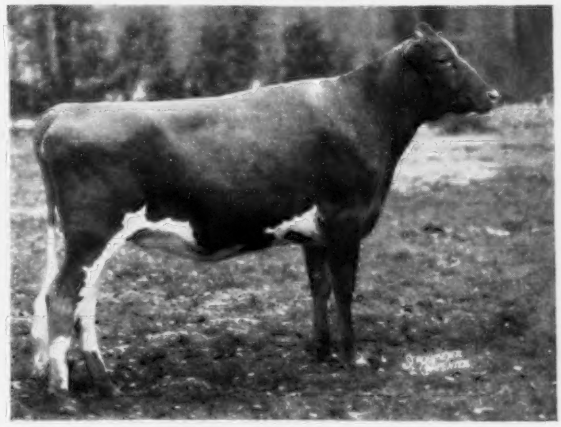

TANNERY HILL D.R. BLANCHE
1st Junior Yearling, C.N.E. Res. Junior Champion, International Dairy Show. 1st Junior Yearling, Royal Winter Fair.

The demand for breeding stock by Brooknill Double Romulus has absorbed all but the youngest herd sire prospects, but we have several of our top cows carrying his service, one of which is Orchardlea Romulus Irene, "Excellent", 10864—512—7yrs—365—2x.

We also have a number of his daughters in calf to Franchester F. Leader, the son of Fairlawn K. Gay Levity, E, 17244—845—7yrs—365—3x.

Brooknill Double Romulus has worked in three different herds. He has done a job in each and we are confident that he can do a job for you.

WRITE, CALL OR VISIT US

Henry Borden, Owner
"Jim" Schwartz, Manager
John Nagel, Herdsman

TANNERY HILL FARMS
R. R. No. 2, King, Ontario, Canada.

20 miles north of Toronto on 400 Highway at the King City Cloverleaf.

Accredited — Vaccinated — Classified R.O.P. Tested

CURTiSS

OTTO SCHNERING, Founder

IMPROVED STUD SERVICE, INC.

CARY, ILLINOIS

WISHES YOU

MERRY CHRISTMAS

AND A

PROSPEROUS NEW YEAR

"OUR HERD SIRES ARE YOUR HERD SIRES"

Five Dairy Breeds — One Dual Purpose Breed — Three Beef Breeds

ELEVATION 8,000 FEET — JUST A MILE AND A HALF NEARER TO HEAVEN

SNOW SUMMIT RANCH

HERBERT A. SNOW ★ PARK CITY, UTAH ★

WE ARE VERY PLEASED TO PRESENT OUR 4-YEAR-OLD NOMINATED FOR ALL-AMERICAN

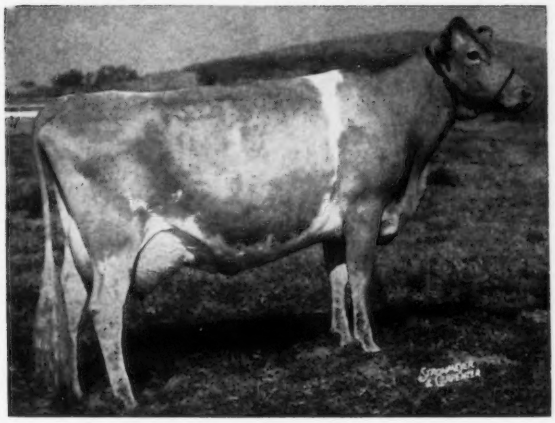

ADOHR MONITOR'S INGA

1st 4-YEAR-OLD, SENIOR AND GRAND CHAMPION, CALIFORNIA STATE, UTAH STATE and STOCKTON, CALIF., FAIRS. 1st 4-YEAR-OLD, STANISLAUS and TURLOCK COUNTY FAIRS.

10575—552—Jr3—305C—3x
9885—465—Jr2—305—2x—DHIA

Purchased at Tri-State Sale, 1957 for $2,000, from Adohr Farms.

VISITORS ALWAYS WELCOME
BREEDING STOCK FOR SALE

Send correspondence to Herbert S. Armstrong, 554 11th Ave., Salt Lake City, Utah

HERBERT A. SNOW, Owner — IVAN KINSEY, Farm Superintendent

BEAULEA GUERNSEYS

Best Wishes For A Merry Xmas and Happy New Year To All Our Friends

It is always satisfying to see how well the breeding stock we sell will do for their new owners, such as Lucile, sold in the 1956 Guernsey Sale.

Herself

BEAULEA FOOTPRINT'S LUCILE

Born October 23, 1953

Sold to Belle Terre Farms, Inc., Freehold, N. J., for $3,100. Completed record of 11614—598—Jr2—305—2x, on retest, 3081—156—Sr3—HIR—2x in 71 days.

1st 2-year-old, N. J.; 3rd 2-year-old, I.D.S., 1956. 1st 3-year-old, Maryland, 1957.

Sire: **Foremost Footprint 15th, AR**
23 daus., 42 rec. M.E.—305—2x av. 10096 M, 4.7%, 476 F.

Dam: **Ben Tulloch Lucybel**
11143—577—Jr4—HIR—305C—2x
12031—606—5yrs—HIR—305C—2x
11573—635—6yrs—HIR—305—2x

PLAN TO VISIT OUR HERD IN 1958. BULL CALVES FOR SALE OUT OF DAMS WITH OVER 600 LBS. FAT—2X. OCCASIONALLY WE HAVE FEMALES, ALL AGES.

WETHERSFIELD FARM — Amenia, N. Y.

Federal Accredited Herd No. 511307 — State Bang's Free No. A-2047

CHAUNCEY STILLMAN, Owner — BEVAN COOKINGHAM, Herdsman — OWEN R. BOYD, Manager

OUR NOMINATION FOR ALL-AMERICAN SENIOR GET

Get of
VIOLET'S BADGER STATE KING
1st Senior Get of Sire, Minn., 1957.

Left to right:

Happy Hollow Sandy (VG '56 '57)
13436—809—3yrs—DHIA—365—2x

Happy Hollow Amy (VG '56 '57)
11490—616—2yrs—DHIA—333—2x

Happy Hollow Beverly (VG '57)
1st prize 3-year-old, Minn. State Fair, 1957

Happy Hollow Janes Favor (VG '56 '57)
9402—470—3yrs—DHIA—305—2x

KING is not only a sire of **TYPE** — KING is also a sire of **PRODUCTION**

A PLUS-PROVED SIRE
USDA (305—2x—M.E.)

	Milk	Fat
5 daus.	11021	600
5 dams	8074	409
Increase	+2947	+191

KING IS FOR SALE

STATE KING IS A SIRE OF TYPE
18 daughters classified, 5 VG—9 D—4 A. 1 Excllent in Udder, many Very Good, all immature.

Send For Price and Pedigree on STATE KING . . . Plan To Visit Our Herd And See His Daughters.

GEORGE D. PETERSON, JR.
WILSON, WISCONSIN

HAPPY HOLLOW GUERNSEY FARM

The Pattern Is Set . . . The Results Gratifying . . .

Our Pre Thor Progeny Are Stamped With Marked
Uniformity, Pleasing Style, Show Winning Type

OUR HERD SIRE

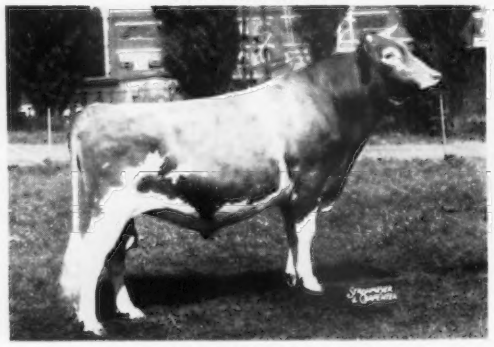

McDONALD FARMS PRE THOR
Born March 24, 1953
Sire: McDonald Farms Prediction
His progeny won the Peer Challenge Trophy for the best Get of Sire 4 times and the Quail Roost Trophy for Production Get of Sire 5 times. 96 daus. classified, 7 E, 45 VG, 34 D. Sire of the All-American Sr. Get of Sire, 1954, 1955.
Dam: McDonald Farms S. Marguerite
4 times E. Sold for $11,750 in 1953. 13807—792—Sr4—365C—3x.

OUR ALL-AMERICAN NOMINATION

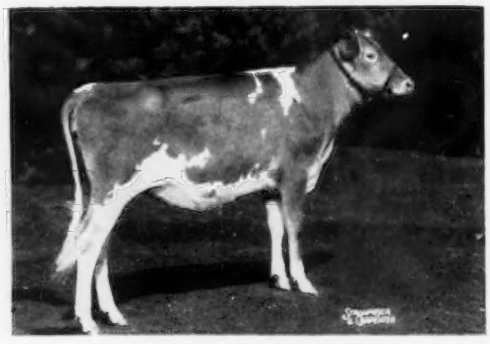

GLENVILLE THOR'S ANNIE
Born August 8, 1956
First prize Heifer Calf at the International and the Royal Winter Fair, 1957. 2nd at the C.N.E., 1957. **ANNIE is a PRE THOR** and she is not the only good one by her sire. **Pre Thor is also the sire of the 2nd prize Jr. Bull Calf; the 1st prize Sr. Bull Calf, the 3rd prize Jr. Yr. Heifer and the 5th prize Sr. Yr. Heifer at the Royal Winter Fair, 1957.**

The Pre Thor Get helped us to win the coveted PREMIER BREEDER award at the 1957 ROYAL WINTER FAIR. Plan to visit our herd and see ANNIE and the other outstanding Pre Thor sons and daughters.

GLENVILLE FARMS — Newmarket, Ontario, Canada

J. HAROLD CRANG, Owner
JOHN KUDELKA, Manager

OUR 1957 ALL-AMERICAN NOMINATIONS

AGED COW

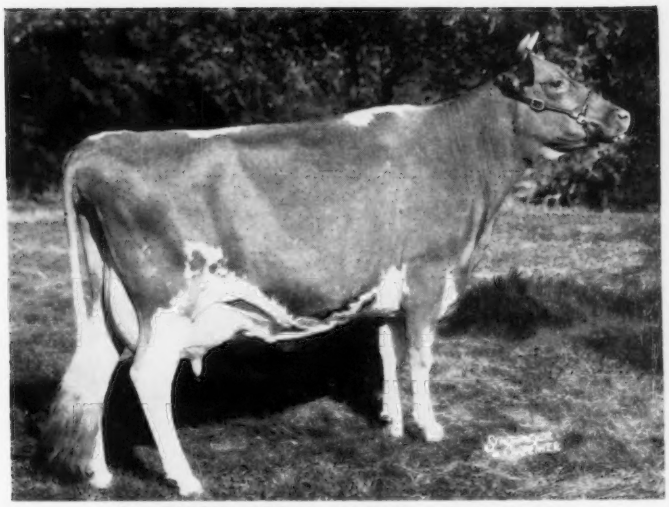

CAUMSETT REGAL GLOSS (E '52 '55)

14078—647—Jr2—365C—3x

NEW YORK STATE FAIR . . . 1st prize Aged Cow, Senior and Grand Champion Cow, Best Uddered Cow, 1957

NATIONAL . . . 2nd prize Aged Cow, Best Uddered Cow, 1957

INTERNATIONAL . . . 3rd prize Aged Cow

LOOK AT HER UDDER . . .

Best Uddered Cow at New York and the National.

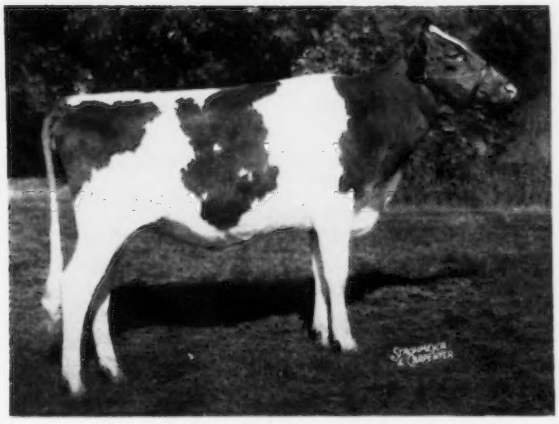

OUR JUNIOR YEARLING ALL-AMERICAN NOMINATION

McDONALD FARMS R.L. ZARO

Born January 7, 1956

Owned and exhibited by Suzanne Venier.

1st Jr. Yr., N.Y., 1957

1st, N. Y., National Junior Show, 1957

2nd, International Junior Show, 1957

7th, International, 1957.

PLAN TO VISIT OUR HERD DURING 1958 . . . YOU ARE ALWAYS WELCOME

HIGH MEADOWS FARM — La Fayette, New York

On Sentinel Heights Rd. Near the TV towers.

HENRY C. VENIER
Owner

BILL RUSSELL
Farm Foreman

HARRY HAMILTON
Herdsman

FORGE HILL FARM

Accredited—Blood Tested
Postal—Telephone
Telegraph
Newburgh, N. Y.
R. D. 4
Tel. 4797

R. D. 4—NEWBURGH, N. Y.

Breeders of
PUREBRED GUERNSEY CATTLE

For 37 years
Producers of
FORGE HILL
GOLDEN GUERNSEY
MILK
"The Maximum in Food Value"

A Challenger Son From The Anne Family . . .

DOUGLASTON ANNE'S CHALLENGER . . . Born December 26, 1949
A full brother to Douglaston Challenger's Anne (VG '51),
11622—613—Jr2—365C—3x, 12636—629—5yrs—305C—3x.

A Sire of Type and Class Leading Production
18 Tested Daughters.....4 Are Class Leaders
22 Classified Daughters.....10 VG—9 D

Challenger is out of Douglaston Baroness Anne (VG '57), 13480—622—Jr2—365C—3x, 15614—715—Sr4—365C—3x, 15646—722—9yrs—305C—3x. Next Dam: Douglaston Princess Anne, 20071—*966—AA—365C—3x (3 AR sons, 5 AR daughters, 2 over 700, 4 over 600 lbs. fat).

HERE ARE 4 CLASS LEADING DAUGHTERS BY ANNE'S CHALLENGER

	MILK	FAT	AGE
FORGE HILL CHAL MARY ANN	*14987	*760	Jr2—HIR—305—3x
National Class Leader for both milk and fat			
FORGE HILL CHALONEZ	*12364	*624	Jr3—HIR—305—3x
FORGE HILL CHALGLORIOUS	*11650	*605	Jr2—HIR—305—3x
FORGE HILL CHALCOLINDY	*11779	*591	Jr3—HIR—305C—3x

Bull Calves By This Proved Sire Are Now Available. Plan to visit the herd and see these ANNE'S CHALLENGER daughters. They are outstanding.

WRITE US YOUR NEEDS

JOHN WILKIE
Owner

GLEN PEASLEY
Herdsman

Address all communications to:
CHAS. A. SLATER, Mgr.

DELMAYTION GUERNSEYS

Noted For Their Persistent, Year After Year Production.

An 11 Year DHIA Average Of
410 Pounds Of Fat On 2X

Our herd is rich in the blood of the foundation sire—ROCKINGHAM REMARKABLE—15 daughters in our herd—all top producers.

These Remarkable daughters and other good cows in our herd are being bred to—

FAIRLAWN K. MARCUS
9 daughters in milk. His first daughter finished with 9090 lbs. milk, 435 lbs. fat, Jr2—305 days—DHIA—2x. The next two will also make over 400 lbs. fat as Jr2-year-olds, DHIA—305—2x.

STOCK FOR SALE

Females Backed By This Persistent Production.

WRITE US YOUR NEEDS

T. B. Accredited DHIA Test

Vaccinated and Certified

DELMAYTION FARM - Bloomville, N. Y.

Ferruccio Passuello, Owner

A Home-Bred Sire . . .

OLD MEADOW COUNT

Born February 26, 1954

Sire: **Locust Grove H. Actor**
Sire of 23 tested daughters. This proved bull is also in service in our herd. Actor is by a son of Green Meadow Hornet out of Bondwick's Bonnie (VG '47), 15592—713—Sr3—365C—3x.

Dam: **Sterling Glorious**
10310—524—Sr4—305—2x
Canadian R. O. P.

COUNT is from one of our good cow families. He is a full brother to—

Old Meadow Glorious
12309—628—5yrs—365—2x

Old Meadow Glory
11971—666—5yrs—HIR—365—2x

T. B. & Bang's Free HIR Testing
Calfhood Vaccinated

OLD MEADOW FARM

East Quaker Road, Orchard Park, N. Y.

HARRY H. LARKIN, Owner
189 Van Rensselaer St.
Buffalo 10, New York

NORMAN C. BARTZ
Manager

Attebroc Farm

EXTENDS TO EVERYONE

Christmas Greetings

"Our Little Red House Atop Of The Stable"

From our Little Red House atop of the stable
At this sacred time of the year
We thank the Lord we are able
To send you a message of cheer.

As the day and its tasks are over
Side the candlelight with its gleam
We ponder and count our blessings
As we gather in the shadows to dream.

We dream of the lowly shepherd
As he guarded his flocks that night
We dream of the Star of Bethlehem
As it shed its radiant light.

That brightened the pathway for Mary,
As she sought refuge at the inn,
But, instead, was guided to the Manger,
Where a Humble Life was to begin.

The Life we mention is Jesus
Sent by God to rule this earth
And man in his image has set aside this day
To commemorate His Birth.

So from our Little Red House atop of the stable
As we pause in Reverence to Pray
We send you a mow full of Blessings
On this Beautiful Christmas Day.

By AMORY MINEAR, Herd Manager

Bang's Certified — A-4189 **VERBANK ROAD — MILLBROOK, N. Y.** T. B. Accredited

ROGER H. CORBETTA
Owner

AMORY MINEAR, Herd Manager
Tel. 2652

FULLER FARMS ★ *Shelbyville, Indiana*
Route 2

WE ARE HAPPY TO PRESENT OUR THREE-YEAR-OLD ALL-AMERICAN NOMINATION

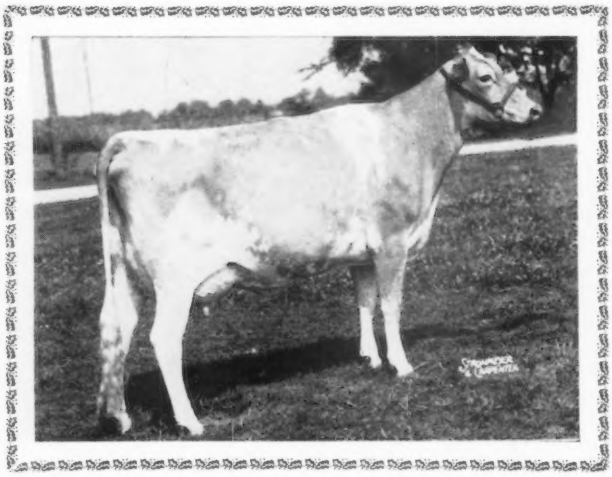

FULLER FARMS PEERLESS MAYME

Born June 13, 1954

5228—246—Sr2—2x in 142 days
1st 3 Yrs., Sr. & Gr. Ch., Kentucky. 1st, Tennessee, Indiana, 5th in National Futurity, 7th International, 8th Ohio.

Sire: **McDonald Farms Fore Peerless, AR**

Dam: **Fuller Farms Golden Maytime**
13602—551—Jr2—365—3x
11885—513—6yrs—305C—3x

TOP SIRE PROSPECTS FOR SALE OUT OF HIGH RECORD, CLASSIFIED DAMS

VISITORS MOST WELCOME

P. E. KEFFABER, Manager — A. G. BRUNING, Herdsman

We Are Pleased With Our All-American Nominations

Nominated for All-American Junior Yearling Heifer

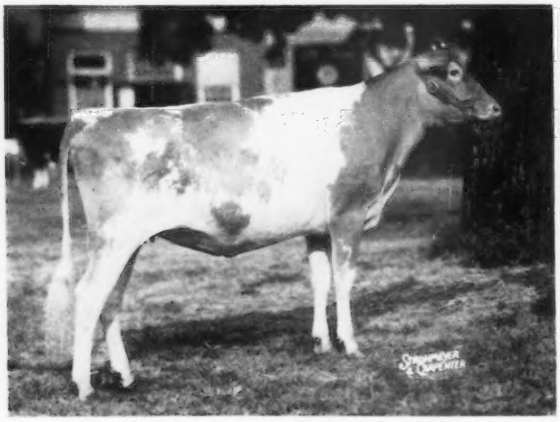

MISSISSINEWA FARMS ELIZABETH
Born January 26, 1956
1st Jr. Yr., Ohio State Fair, 1957. 1st Jr. Yr., Darke County Fair, 1957. 2nd Jr. Yr., Western Ohio District Show, 1957.

Nominated for All-American Junior Get of Sire

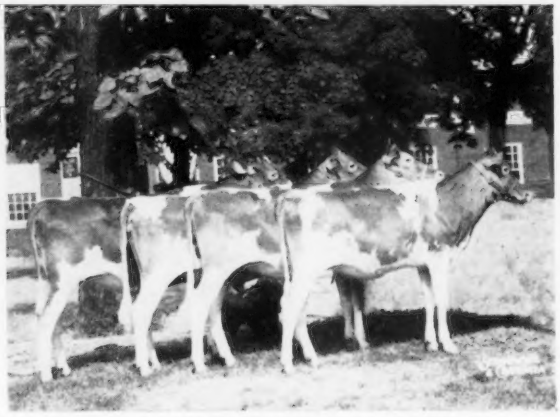

GET OF FRANCHESTER P. ADMIRAL
1st Jr. Get, Ohio State Fair, 1957. 1st Jr. Get, Western Ohio District Show, 1957. 1st Jr. Get, Darke County Fair, 1957.

Plan to pay us a visit and see our good herd of working Guernseys.

STOCK FOR SALE — VISITORS ALWAYS WELCOME

MISSISSINEWA FARMS

HERMAN STOCKSDALE, Owner — Farm located in Darke County, Ohio — **R. R. 1, UNION CITY, INDIANA**

LAUXMONT BULLS IN SERVICE — MARYLAND STATE

A. LAUXMONT GENDARME:
Sire: MAXIM OF MCDONALD FARMS
Dam: WALNUT GROVE MABLE A: Member, First National Guernsey Dairy Herd, Waterloo, Iowa, 1955—Grand Champion Cow, and Best-Uddered Cow, 1st and 4 yr. old, Maryland State Fair, 1957.
IN HERD OF: Mr. Francis Ginn
Aix La Chapelle Farm
Dickerson, Maryland
140 head of cattle

"Gendarme," 1st bull calf, Jr. Ch. Male—Md. State Fair, 1957, 1st bull Calf, New Jersey, 1957
Half-interest retained by Lauxmont Farms.

B. LAUXMONT TANTALUS:
Sire: MAXIM OF MCDONALD FARMS
Dam: LAUXMONT OMAR'S TOOKHEES: A.R. 17,607—647—Sr3—365
IN HERD OF: MR. LEON CLARK
Mill Farm
Centreville, Maryland
60 head of cattle

C. LAUXMONT SYNISTOR:
Sire: MAXIM OF MCDONALD FARMS
Dam: STRONGHOLD LOYAL DIANTHA: A.R. 15,747—822—5yrs—365C
IN HERD OF: MR. WILLIAM DEAN
Twin Meadows Farm
Centreville, Maryland
110 head of cattle.

D. LAUXMONT BANDIT:
Sire: MAXIM OF MCDONALD FARMS
Dam: GAIETY'S GOLDEN VANITY: A.R. 12,579—680—7yrs—365
IN HERD OF: MR. T. W. BACCHUS, JR.
White Hall Farms
Elkton, Maryland
100 head of cattle.

E. LAUXMONT TORPEDO:
Sire: MAXIM OF MCDONALD FARMS
Dam: EDENVALE FAITHFUL'S SHAMROCK: A.R. 16,996—884—6yrs—365
IN HERD OF: Mr. Thomas Wyman
Wye Heights Plantation
Longwoods, Maryland
150 head of cattle.

F. LAUXMASTER:
Sire: BOURNEDALE MAXIM LAUXMONT
Dam: APOLLO'S GOLDEN VENUS: A.R. 19,018—787—5yrs—365C—(V.G.)
IN HERD OF: Mr. John L. and A. Charlotte Milne
Kennersley Farm
Church Hill, Maryland
160 head of cattle.

G. LAUXMONT TALISMAN:
Sire: BOURNEDALE MAXIM LAUXMONT
Dam: JUPITER'S GOLDEN SPRINGTIME: A.R. 11,166—674—Sr3—365
IN HERD OF: Mr. Francis G. Miller and Sons
Pleasant View Farms
North East, Maryland
70 head of cattle.

H. LAUXMONT LAMPLIGHTER:
Sire: BOURNEDALE MAXIM BRIGHT LIGHT
Dam: ROSEWALD SUNSHINE'S RADIANCE: A.R. 13,620—710—Sr4—365
IN HERD OF: Mr. Sidney H. Mielke
"400" Farm
Easton, Maryland
60 head of cattle.

I. LAUXMONT MAN-O-WAR:
Sire: BOURNEDALE MAXIM'S LAUXMONT
Dam: FALCONRIDGE DANDELION: A.R. 13,976—590—5—365C
IN HERD OF: Mr. Edwin Warfield, III
Oakdale, Farm
Woodbine, Maryland

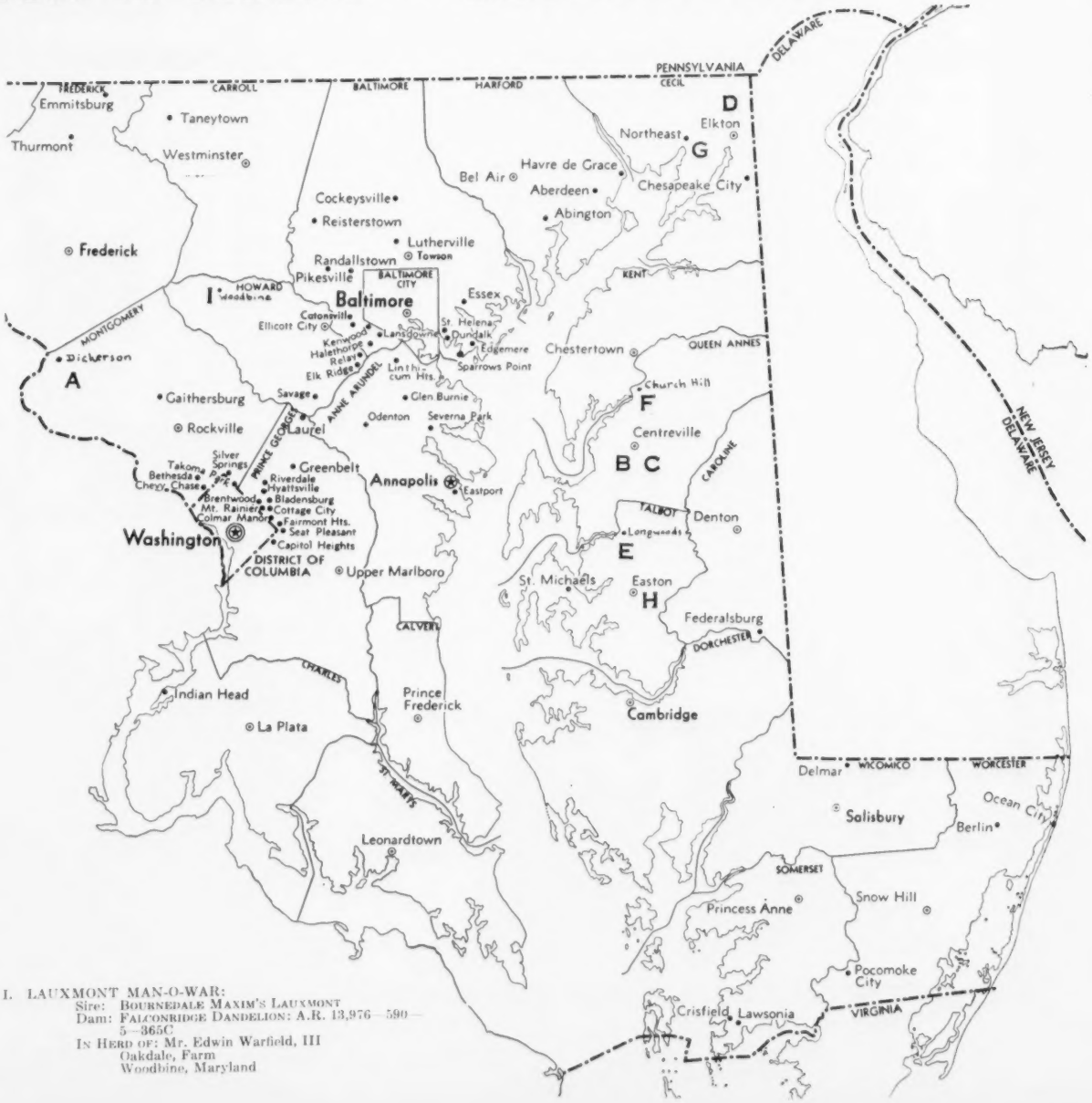

PROOF OF ABS PROVED GUERNSEY SIRES

GROUP 1

(Minn., Upper Mich. and all of Wisconsin except Southwest of Madison)

EAGLE VALLEY N LOMEN

6 dams, 21 rec., av.	10,322M	4.86%	502F
6 daus., 6 rec., av.	10,594M	4.99%	529F
Diff. (3-4-3)	+ 272M	+.13%	+27F
Am. Ind., 6 prs.	10,866M	5.12%	556F

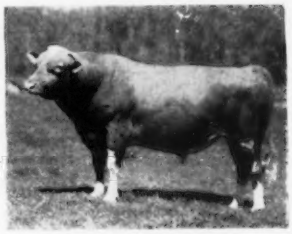

COLDSPRING'S BEAUTY'S DICTATOR

18 dams, 58 rec., av.	8,758M	4.93%	432F
18 daus., 23 rec., av.	9,683M	4.74%	459F
Diff. (15-7-13)	+ 925M	−.19%	+27F
Am. Ind., 18 prs.	10,608M	4.55%	483F

EAGLE VALLEY H. DISTINCTION

13 dams, 28 rec., av.	7,348M	4.69%	345F
13 daus., 19 rec., av.	10,123M	4.87%	493F
Diff. (12-9-13)	+2,775M	+.18%	+148F
Am. Ind., 13 prs.	12,898M	5.05%	651F

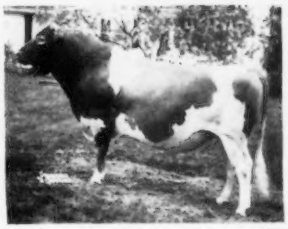

HOMINY HILL VICEROY

16 dams, 64 rec., av.	9,308M	4.32%	402F
16 daus., 22 rec., av.	10,477M	4.81%	504F
Diff. (14-14-14)	+1,169M	+.49%	+102F
Am. Ind. 16 prs.	11,646M	5.30%	617F

Now, ABS PROVED GUERNSEY SIRES are directly available to the entire areas indicated through the medium of FROZEN SEMEN. Four great ABS Proved Guernsey bulls (above) for the Group 1 area and four great ABS Proved Guernsey bulls (below) for Groups 2, 3, and 4 area bring all the advantages of artificial insemination to your herd. Direct truck routes covering the indicated areas are now established.

Call the American Breeders Service representative in your area or write direct to American Breeders Service.

GROUPS 2, 3 and 4

(Central, Eastern and Southern United States)

IDYLBROOK PRINCE AJAX

7 dams, 24 rec., av.	10,625M	4.43%	471F
7 daus., 7 rec., av.	11,391M	4.64%	529F
Diff. (4-4-7)	+ 766M	+.21%	+58F
Am. Ind., 7 prs.	12,157M	4.85%	590F

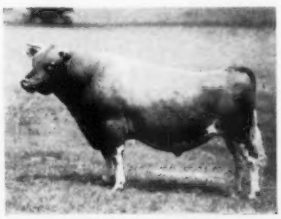

GILDERDALE KING'S CHALLENGER

13 dams, 33 rec., av.	9,994M	4.59%	459F
13 daus., 18 rec., av.	10,349M	4.99%	516F
Diff. (8-12-10)	+355M	+.40%	+57F
Am. Ind., 13 prs.	10,704M	5.39%	577F

TARBELL ROMULUS MAY PRINCE

5 dams, 9 rec., av.	9,496M	4.75%	451F
5 daus., 5 rec., av.	9,718M	5.10%	496F
Diff. (3-5-4)	+222M	+.35%	+45F
Am. Ind., 5 prs.	9,940M	5.45%	542F

YELLOW CREEK KING'S EMBLEM

(photo reversed)

9 dams, 25 rec., av.	9,407M	5.44%	512F
9 daus., 11 rec., av.	9,829M	5.33%	524F
Diff. (6-3-5)	+ 422M	−.11%	+12F
Am. Ind., 9 prs.	10,251M	5.22%	535F

EVERY ABS PROVED GREAT ABS AMERICAN BREEDERS SERVICE

AMERICAN BREEDERS SERVICE

325 N. Wells St., CHICAGO 10, ILL.

Serving Breeders in 43 States Studs at: Carmel, Indiana, Madison, Wisconsin, Palo Alto, California

WHAT THE COWS ARE DOING

OFFICIAL HERD IMPROVEMENT RECORDS

HIR records must equal or exceed 438 pounds of butterfat on a mature equivalent 305-2X basis in order to be published in the Guernsey Breeders' Journal. The records of cows in a herd owned by individuals other than the herd owner are published under the herd owner. It is impossible to publish them separately.

OWNER AND RECORD	Age	Days In Milk	Lbs. Milk	Lbs. B. Fat
ALABAMA				
KLUMPP, T. J., KLUMPP'S DAIRY, FAIRHOPE				
Klumpps Renamber	2-5	305-2X	7363	391
s. Renabie Riegeldale Maximost		d. Langmeadow Amber		
Klumpps Reva	2-1	305-2X	7907	401
s. Klumpp's Monarch Regacy		d. Riegeldale Maximost Virginia		
Shawano Dukes Mona	2-4	305-2X	8988	459
s. Hermitage View Laddie's Duke		d. Shawano Old Roman's Molly		
PEINHARDT, CARL A., EDGEWOOD, CULLMAN				
Spring Knoll Supreme Gay	3-5	293-2X	7041	423
s. Basquaerie Supreme Royalty		d. Spring Knoll Gay Lady		
SMITH, S. ROSS, OVERHILL FARM, TRUSSVILLE				
Overhill Maxim F Anita	6-11	305-2X	10712	484
s. Shoal Falls L. Fashioner		d. Whidary Virginia		
ARIZONA				
RASKOB, J. J., JR., NIHIGHAN FARM, TUCSON				
Hillcrest Matchmaker Princess	6-6	305-3X	11799	542
s. Meadow Lodge Matchmaker		d. Laddie's Peggy's Princess		
CALIFORNIA				
BROWNLIE, J. P., GOLDKIST ACRES, TURLOCK				
Goldkist Lads Doll	4-0	315-2X	11225	632
s. Goldkist Play Lad		d. Goldkist B-B's Beauty		
FARNSWORTH, HOWARD G., DORELLA FARM, LEGRAND				
Dorella Soldiers Diane	11-11	305-2X	6875	415
s. Dorella Rival's Soldier		d. Dorella Rival's Dainty		
Dorella Dandys Rebecca	10-7	305-2X	8728	442
s. Dorella Elect's Dandy		d. Dorella Rival's Rebecca		
Dorella Wonders Syrup	8-5	305-2X	7271	465
s. Dorella Little Wonder's Royal		d. Dorella Royal's Synthia		
Dorella Tulips Berta Mae	7-0	305-2X	10099	513
s. Dorella Tulip's Soldier		d. Dorella Soldier's Burma		
Dorella Tulips Queen	7-0	305-2X	10204	514
s. Dorella Tulip's Soldier		d. Dorella Soldier's Snowdrop		
Dorella Guardsmans Paragon	6-8	305-2X	9132	576
s. Meadow Lodge Guardsman		d. Dorella Rival's Pansy		
Dorella Soldiers Sage	6-7	305-2X	12663	636
s. Dorella Rival's Soldier		d. Dorella Elect's Snow Flake		
Dorella Archers Pixie	5-6	305-2X	7642	477
s. Douglaston Baron Archer		d. Dorella Guardsman's Pride		
Dorella Stars Sheba	4-10	268-2X	7566	453
s. Tarbell Gallant Western Star		d. Dorella Guardsman's Sheen		
Dorella Apis Gumdrop	4-9	296-2X	7665	426
s. Elm Lane Apis		d. Dorella Tulip's Gloria		
Dorella Archers So So	3-10	305-2X	10364	503
s. Douglaston Baron Archer		d. Dorella Royal's So-So		
Dorella Laddies Butterfly	3-10	305-2X	9607	565
s. Dorella Archer's Laddie		d. Dorella Guardsman's Buttercup		
Dorella Guardsmans Nevada	3-9	305-2X	9312	519
s. Meadow Lodge Guardsman		d. Dorella Soldier's Nadine		
Dorella Apis Fanny	2-11	305-2X	9054	524
s. Elm Lane Apis		d. Dorella Archer's Siren		
Dorella Zeus Louise	2-10	305-2X	7596	403
s. Dorella Star's Zeus		d. Dorella Archer's Lois		
Dorella Zeus Zephyr	2-10	297-2X	8092	388
s. Dorella Star's Zeus		d. Dorella Archer's Biddy		
Dorella Archers Amazon	2-10	305-2X	7967	414
s. Douglaston Baron Archer		d. Dorella Guardsman's Amelia		
Dorella Pans Olga	2-8	305-2X	10473	517
s. Dorella Archer's Pan		d. Dorella Guardsman's Janie		
Dorella Oxnards Betheen	2-7	305-2X	9454	505
s. Dorella Archer's Oxnard		d. Dorella President's Bertha		
FRESNO STATE COLLEGE, FRESNO				
Krums G Contenders Minerva	5-9	305-2X	8068	454
s. Krum's Godetia's Contender		d. Krum's Prince's Mint		
GAMBONINI, R., OLD ADOBE RANCH, PETALUMA				
Kenholmes Normons Althea	7-5	242-2X	7900	397
s. Tarbell Radiant Mormon		d. Holmwood's Princess Angela		
Old Adobe Pb Jean	7-2	268-2X	6963	401
s. Old Adobe Noble Phyllp		d. Sleepy Hollow Dawn's Jane		
Kenholmes Princess Dolly	6-9	248-2X	7499	392
s. Sterlingold Prince Ken		d. Kenholme's Dolly		
Old Adobe Ch Quintelle	6-1	291-2X	9009	441
s. Chicona Caradoc		d. Old Adobe Princess Quail		
Old Adobe Noble Quetzel	5-11	305-2X	8712	475
s. Adohr Eldor Nobleman		d. Fresno Elmo's Edora		
Old Adobe Merry Faith	5-10	227-2X	10648	484
s. Fairlawn Hornet's Merrymaker		d. Sleepy Hollow Noble Azalea		
Old Adobe Merry Ruby	4-11	305-2X	9951	499
s. Fairlawn Hornet's Merrymaker		d. Old Adobe Ch-Renee		
Old Adobe Merry Jerree	3-10	297-2X	9029	419
s. Fairlawn Hornet's Merrymaker		d. Old Adobe Hi-Jessica		
Old Adobe Queen Fanny	4-2	199-2X	7944	406
s. Greentree Caesar's Rose King		d. Old Adobe Noble Faithful		
Old Adobe Merry Nasturtium	3-7	287-2X	7925	403
s. Fairlawn Hornet's Merrymaker		d. Sleepy Hollow Noble's Patty		
Old Adobe S Janice	3-8	192-2X	5914	301
s. Fairlawn K. Slogan		d. Sleepy Hollow Noble's Jane 2d		
Old Adobe S Honey Rose	3-5	286-2X	7244	408
s. Fairlawn K. Slogan		d. Old Adobe Ch-Honey-babe		
Old Adobe Merry Qualette	3-5	247-2X	7487	364
s. Fairlawn Hornet's Merrymaker		d. Fresno Elmo's Edora		
Old Adobe Merry Pippa	2-10	277-2X	8644	374
s. Fairlawn Hornet's Merrymaker		d. Protasia of Chicona		
Old Adobe Merry Amelia	2-8	305-2X	7819	390
s. Fairlawn Hornet's Merrymaker		d. Old Adobe Princess Amy		
Old Adobe Lucy	2-5	305-2X	9892	480
s. Matapa Sandy Surprise		d. Matapa Honey Lucinda		
COLORADO				
COLORADO STATE UNIVERSITY, FORT COLLINS				
Yellow Creek S Toot	3-2	301-2X	6492	400
s. Yellow Creek Jewel Supreme		d. Yellow Creek Prize Flute		
CONNECTICUT				
AUERBACH, BEATRICE R., AUERFARM, BLOOMFIELD				
Auer Richards Myrtle	5-7	305-2X	15804	646
s. Auer Andy's Richard		d. Auer Model's Miriam		
Auer Performers Maggie	4-7	305-2X	12390	645
s. Fairlawn Memoir's Performer		d. Auer Andy's Maywood		
Auer Performers Corinne	4-7	305-2X	11957	516
s. Fairlawn Memoir's Performer		d. Auer Master's Corabelle		
Auer P Charmers Kate	3-3	305-2X	9665	470
s. Auer Performer's Charmer		d. Auer Secret's Kathleen		
BERNHARD, EUNICE, BREN BERN FARM, STEPNEY				
Bren Bern Prelute	5-8	365-2X	14931	717
s. Franchester Wildair		d. Bren Bern Prelude		
DE TALLEYRAND, LELA, GWYN CAREG FARM, ABINGTON				
Gwyn Careg Assams Anita	5-8	305-2X	11523	482
s. Wolfpen Assam		d. Gwyn Careg King's Ethel		
Twinwing Steadfast Tinka	5-1	305-2X	11829	516
s. Twinwing Steadfast		d. Twinwing Valentine		
Mt Crotched M Sparkles	4-4	294-2X	10285	508
s. Sterlingold Mariner		d. Mt. Crotched Karoline		
Gwyn Careg Jubelos Elf	3-5	305-2X	9605	450
s. LushAcres Hermes' Jubelo		d. Gwyn Careg King's Elf		
Gwyn Careg Noble Lorraine	3-4	294-2X	8521	405
s. Gwyn Careg Noble Assam		d. Gwyn Careg King's Lorraine		
FELEY BROTHERS, AUSTIN BROOK FARM, EAST GRANBY				
Royal Nobles Sapphire	7-1	305-2X	10714	508
s. Butterfat Royal Noble		d. Sapphire of Granby Farms		
Austin Brook S Dixie	3-11	305-2X	9729	465
s. Mulhocaway Butterfat Solon		d. Trojan's Daisy		
GILDERDALE, BURTON G., GILDERDALE FARMS, SHARON				
Gilderdale Levity Lost	5-0	303-2X	10327	533
s. Sunny Lea Levity King		d. Gilderdale Silver Rose		
HOLCOMB, TUDOR F., BROAD-HILL FARM, WEST GRANBY				
Fenn Hill Jerrys Pansy	9-7	305-2X	12569	621
s. Fenn Hill Butterfat Jerry		d. Fenn Hill Gay Pansy		
KURAS, ANTHONY, FLOWER FARM, WEST SUFFIELD				
Flower Farm Gay Lass	6-10	295-2X	10179	528
s. Flower Farm Snowdrop's King		d. Flower Farm Moonlight		
Flower Farm Gloria	8-8	365-2X	13614	683
s. Holly Farm Cedar		d. Pharos King's Snowdrop		
Flower Farm Kings Joyful	5-6	275-2X	10047	448
s. Doral Farms Supreme King		d. Troller's Blanch		
Flower Farm Jims Diana	4-6	256-2X	8136	466
s. Flower Farm Della's Jim		d. Flower Farm Gay Lass		
LARKIN, HOWARD T., BEDLAM FARM, MIDDLEBURY				
Bren Bern Dons Innalla	2-8	305-2X	9857	462
s. McDonald Farms Don's Oxford		d. Gunsight Inna		
Stepping Stones Em Levity	2-2	305-2X	10414	529
s. Langvalley Levity Philosopher		d. Brookside Em. Audacity		
McCANN, FRASIER W. & ADAMS, JOSEPH E., GOLDEN HARVEST FARM, BRIDGEWATER				
Golden Harvest V Goodness	7-10	305-3X	12637	557
s. Golden Harvest Valiant		d. Bethany Wistar's Goodness		
PRATT, GEORGE D., JR., SUNNY VALLEY FARM, NEW MILFORD				
Sunny Valley Roosters Etherea	5-8	305-2X	11314	542
s. Fairlawn K. Rooster		d. Sunny Valley Ethereal 2d		
Sunny Valley Nobles Arbutus	4-2	305-2X	10867	515
s. Sunny Valley Noble		d. Sunny Valley Rooster's Arbutus		
ROSENBAUM, FRANCIS, LAKELAND FARM, WILTON				
Lakeland Breeze	10-3	283-2X	13056	598
s. Greenway Harvester		d. Sweetheart's Rose of Lakeland		
WEINGART, HERMAN R., SR., LEBANON				
Greenridge B Prim	3-5	305-2X	10823	468
s. Fairlawn Actor's Bandmaster		d. Greenridge Priscilla		
DELAWARE				
BARCZEWSKI, STEVEN, JR., LA GRANGE FARM, NEWARK				
Bessies Tunette of La Grange	3-0	305-2X	8863	439
s. Curtiss Candy Fabron		d. Chief's Bessie of La-Grange		
BUCK, C. D., BUENA VISTA, WILMINGTON				
Mordington Sunshine	6-10	279-2X	11214	495
s. Royal May Roamer		d. Bruno's Sunshine Sue		

Mordington Roamers Deedee 3-3 283-2X 9249 453
s. Royal May Roamer d. Royal's Deedee of Rokeby
Mordington Nobles Jane 3-1 234-2X 6498 338
s. Northern Noble d. Roamer's B. V. Jane

FLORIDA

CONE, J. H., CONE'S GUERNSEY DAIRY FARM, PLANT CITY
Evergreen Ralefetu 3-9 305-2X 9416 490
s. Evergreen Sir Raleigh d. Evergreen Lady Fetu
Brookberry Iris 3-3 305-2X 8961 449
s. Foremost J. C.'s Royal d. Mt. Ararat Queen Irene
Lakemont Peerless Vonny 2-9 305-2X 8945 448
s. Coker King's Peerless d. Langvalley Tide's Vinegar
SCHMID, WALTER & SON, SARASOTA
Matoaka Lucius Special 2-10 305-3X 11201 527
s. Tarbell Romulus Lucius d. Royal's Special

IDAHO

BOGGS, ROY K., DARI-DALE FARM, NEW PLYMOUTH
Dari Dale Esther K 5-3 305-2X 9915 553
s. Westlynn Klansman d. Lady's Princess of Valor
DANIEL, KENNETH H., KENMAX STOCK RANCH, GOODING
Allworthy Lemacs Bea 2-0 293-2X 8049 368
s. Kenmax Commander's Lemac d. Allworthy Meridith's Bertha
DAVIS, ROBERT S. & MYRTLE M., IDACREST GUERNSEY FARM, KUNA
Bobo Z 4-4 305-2X 11584 549
s. Westlynn Zero King d. Goldendale Bob-O-Lu
ESCOTT, ERNEST & VIOLA, ERNOLA GUERNSEY FARM, SHELLEY
Ernola Bonds Lynn 2-5 351-2X 10845 531
s. Western Glow Bond O'War d. Royal's Lue of Jusamite
PRITZL, CHARLES J., PRESTDALE FARM, NEW PLYMOUTH
Prestdale Phyls Veldren 5-11 307-2X 10785 498
s. Claudesta Phylman d. Prestdale Monarch's Velma
Fay of Loraldale 7-11 305-2X 8653 495
s. Fran-Ell Queen's Sammy d. Queenette of Golden Glow
ST. CLAIR FARM, IDAHO FALLS
St Clair Ensigns Desire 7-6 330-2X 12024 553
s. Sun-Blest Farms Ensign d. Dee of Snow Summit
St Clair Aces Donna 5-5 312-2X 10234 522
s. Prestdale Triumph's Ace d. St. Clair Ensign's Duchess
St Clair Anchors Pam 2-3 312-2X 8442 439
s. Prestdale W. Anchor d. Idacrest Phyllis
WILLIAMS, DOROTHY & ROLAND, NAMPA
Ivy Oak Peggys Patty 9-6 305-2X 8154 427
s. Wandamere Auburn's Douglas d. La Peggy of Brandt Farm

ILLINOIS

COHENOUR, DALE F., ELVADALE FARM, STERLING
Ideals Prince Peters Tilda 5-6 305-2X 11008 542
s. Ideal's Prince Peter d. Ideal's Risbecq's Tilda
COHRS, JOHN A., JR., CORVILLA GUERNSEY FARM, TISKILWA
Corvillas H Queen 4-0 278-2X 8823 422
s. Locust Grove H. Admiral d. Golden Grange O. R. Ida Mae
Corvillas P Gentian 2-7 305-2X 10637 545
s. Innisfree Prince d. Corvilla's Melody
DENNIS, J. M., DENNIS FARM, AMBOY
Dennis Farm Predictions Jill 8-5 305-2X 12105 570
s. McDonald Farms Prediction Boy d. Queencastle Jane
Dennis Farm Fore Jingle 2-2 305-2X 7178 375
s. McDonald Farms Fore Noble Lad d. Dennis Farm High Jilda
HILL, E. RAY, UNION
Golden Grange Ideal Marigold 5-9 305-2X 10091 481
s. McDonald Farms Augusta's Ideal d. Golden Grange M. Marcea
Vanitys Vada 4-11 305-2X 8117 435
s. Owen's Place Mona's Admiral d. Prince's Pat of Vanity
Osbornes Pride Honeydew 4-6 305-2X 9808 500
s. Burton Lane's Supreme Osborne d. Admiral's Joy Pride
Mable Maggie 2-7 305-2X 8421 402
s. McDonald Farms Fore Hightime d. Chesterluck Levity Mable
Sweethearts Sally 2-3 278-2X 8153 408
s. Green Meads Count Wilhelm d. Valor's Eunice Sweetheart
LINDSEY, ROBERT M., WALNUT CORNER FARMS, ALVIN
Bens Grand Lass 5-2 305-2X 10834 533
s. Penn Villa's Grandmore d. Ben's Fancy Lass
Walnut Corners Lucky Jane 2-2 305-2X 7658 381
s. Curtiss Candy Lucky Man d. Chesterluck Levity Barbee
McNAUGHT, GERTRUDE, ROLLING ACRES, ELGIN
Norgerts Val Pat 6-0 335-2X 11704 549
s. Langwater Valerian d. Norgert's Pat of Rolling Acres
Norgerts Val Coral 5-4 305-2X 10700 548
s. Langwater Valerian d. Norgert's Brave Coral
Norgerts Barons Arcadian 4-5 365-2X 15224 602
s. Woodacres Honorable Baron d. Norgert's Arcadian
Norgerts Scotsman Tid 4-7 305-2X 11258 511
s. Boulder Bridge Scotsman d. Norgert's Tid of Rolling Acres
Norgerts Alexis Tid 2-1 313-2X 8474 408
s. Norgert's Alexis Scotsman d. Norgert's Scotsman Tid
Norgerts Alexis Unity 2-1 303-2X 9006 452
s. Norgert's Alexis Scotsman d. Norgert's Unity
ODLUM, W. H., ROSEWOOD FARMS, ROSELLE
Rosewood V Bonnie 4-5 305-2X 10817 569
s. Langwater Valerian d. Spruce Shadows L. Gloria
Rosewood Models Junie 3-4 305-2X 9752 498
s. Rosewood V. Model d. Rosewood Daisy June
Rosewood Royal Flash 2-10 365-2X 12122 634
s. Foremost Quantity's Royal d. Clearland Butterfat Flash
Rosewood Lady Marcella 2-6 305-2X 7881 452
s. Boulder Bridge Scotsman d. Rosewood M. Mazelle
JOHN PLAIN FARM, INCORPORATED, CARY
John Plains L N Norria 4-6 313-2X 11488 588
s. Langwater Moraine d. Algonquin Naiad
POSANSKI, ROMAN E. & SUSAN, RO-SAN FARM, WAYNE
Rosan Farm Thorns Lass 7-8 305-2X 9314 461
s. Finchley Manor Thorn d. Rosan's Farm Maxim Lassie
RYERSON, EDWARD L., BRUSHWOOD FARM, DEERFIELD
Riverdale Miss Libertys Diann 7-4 305-2X 11980 573
s. Spring Branch Levity Gentleman d. Miss Liberty of Riverdale
Tuttles Zora F Laura 6-5 305-2X 11299 512
s. Boulder Bridge Forester d. Francois' Ina Zora
Terry of Brushwood 2-0 305-2X 10434 577
s. Curtiss Candy Noble Curtiss d. Peggy of Brushwood
SCHIERHOLZ, HARRY G., OAK HOLLOW FARM, ROSELLE
Oak Hollow Super Starlet 4-7 305-2X 8229 506
s. Ideal's Superline d. Ideal's L. D.'s Starbeam
R Lane Dukes Rosa Belle 2-10 305-2X 10839 544
s. Arvella's Actor's Rose Duke d. Burnt Pond's Rosa
Oak Hollow Admirals Star 2-2 305-2X 7261 397
s. Ideal's Admiral d. Oak Hollow Super Starlet

INDIANA

BEEBE, JACK H., RIVER BEND FARM, WARSAW
Riverbend Illustrious Jane 4-6 305-2X 8552 516
s. Supreme's Choice King d. Illustrious King's Jean
BEHMER, J. RICHARD, PLYMOUTH
Behmer Homestead Choice 6-7 305-2X 10747 562
s. Golden Grange W. Destiny d. Maple Place Princess Crystal
Behmer Homestead Lady 6-3 302-2X 8524 468
s. Golden Grange W. Destiny d. Maple Manor Lula Belle
Behmer Homestead Maisie 4-2 305-2X 8960 492
s. Golden Grange W. Destiny d. Maple Manor Marian
BOSSTICK, CECIL, ROSE HILL FARM, ROSEDALE
Jeannie of Rose Hill 6-6 365-2X 14486 677
s. Duffield J. Grand d. Vicky's Judy of Rose Hill
Hilda of Rose Hill 6-6 305-2X 9892 504
s. Duffield J. Grand d. Hazel Lucky of Bets
Duffield J Phyllis 4-8 305-2X 12085 597
s. McDonald Farms Jolly Boy d. Duffield F. Peggy
DUFF, W. F. & SON, "DUFFIELDS", LEBANON
Duffield J Wadena 6-11 273-2X 8713 454
s. McDonald Farms Jolly Boy d. Duffield F. Wilma
Duffield D Waive 5-11 305-2X 11455 534
s. Delpark Lucky Strike d. Duffield Wayward
Duffield J Dorine 4-5 305-2X 7971 444
s. McDonald Farms Jolly Boy d. Duffield F. Dolly
Duffield T Wanda 2-7 305-2X 8079 473
s. Gardenville King's Thor d. Duffield D. Waneta
Duffield S Delilah 2-3 365-2X 8596 479
s. McDonald Farms Fore Strong Boy d. Duffield T. Delightful
GIERHART, LEROY & HOUSER, RICHARD L., MAPLE LAWN FARM, BRYANT
Maple Lawn Lady Dora 9-4 289-2X 8776 437
s. Champion Golden Duke d. Hoosier's Lady Elaine
HOLDEN, M. U. & R. L., COLLINWOOD FARM, COLUMBIA CITY
Collinwood Lady Joanne 3-1 305-2X 8345 404
s. Welcome In Oberland Buoy d. Alfacrest's A. C. Joan
HOOVER, PAUL, SPUDRIDGE FARM, GOSHEN
Clarlon Nobles Shirley 8-11 305-2X 9991 475
s. Yellow Creek King's Noble d. Clarlon Rosette's Lady
Spudridge Tulip Thelma 3-1 305-2X 8347 454
s. Villa Crest Valmead d. Spudridge Jane's Tulip
McVEY, VERN & NEAL, LYLE, ELM SWAMP FARMS, LEBANON
Elm Swamp Nomax Julie 2-8 305-2X 7300 387
s. Zephyrs NoMax Duke d. Elm Swamp Rose Judith
Elm Swamp Nomax Patty 2-9 305-2X 9949 483
s. Zephyrs NoMax Duke d. Prince Royal's Patsylee
Elm Swamp Ruth Ann 2-7 305-2X 9700 437
s. Big Springs M. Searchlight d. Big Springs Advancer's Anna
METZGER, HOWARD & SONS, METZGER FARMS, CLAYPOOL
Metzger Farms Honor Floss 4-6 305-2X 9835 497
s. Villa Crest King's Honor d. Frosty's Flossy
Metzger Farms Honor Roselind 3-4 305-2X 10511 521
s. Villa Crest King's Honor d. Bismarck's Rosalie Rose
Metzger Farms Monarch Salina 2-0 305-2X 9268 466
s. South View Butterfat's Monarch d. Metzger Farms Honor Sally
Metzger Farms Monarch Jenine 2-0 305-2X 8404 408
s. South View Butterfat's Monarch d. Metzger Farms Fellow Jean
Metzger Farms Fellow Joyce 2-0 305-2X 9036 427
s. Triumph's Fairy Fellow d. Metzger Farms Honor Joy
Metzger Farms Monarch Saffron 2-1 305-2X 7009 410
s. South View Butterfat's Monarch d. Metzger Farms Honor Sal
METZGER BROTHERS, SOUTH VIEW FARM, SOUTH WHITLEY
South View Butterfat Hope 2-0 305-2X 8249 476
s. Y. C. King's Charity Butterfat d. Beauty's Butterfat Hostess
South View Vics Louise 3-10 305-2X 11086 545
s. Willow Spring Butterfat Vic d. South View J. Lucinda
South View Scouts Jenny 2-11 305-2X 9190 429
s. Lawnsett Scout d. South View Butterfat Jean
South View Flash Lucette 2-11 305-2X 8036 389
s. Metzger Farms Honor Flash d. South View J. Lucinda
South View Flash Portia 2-5 305-2X 8844 416
s. Metzger Farms Honor Flash d. South View J. Pricilla
South View Flash Desma 2-2 305-2X 9316 444
s. Metzger Farms Honor Flash d. Beauty's Butterfat Dimple
MORTON BROTHERS & BAIRD, LEONARD, MORTON DAIRY FARM, LEBANON
Green Acres Bess Ann 5-9 305-2X 9675 528
s. Normandy William d. Cold Spring Rose's Bess
NEWBY, JOHN L., SHERIDAN
Mastermans Ilea 3-0 305-2X 9310 414
s. Big Springs Masterman d. Angler's Ina
SCHROCK, WILLIAM, GOSHEN
Clover Leaf Doriss Polly 6-10 267-2X 10262 505
s. Maurana Herod's Andy d. Silky Siss' Doris
Clover Leaf Butterfat Tonda 2-11 293-2X 8701 504
s. Maurana Herod's Andy d. Apple
SIESS, FRED & ARTMAN, ALTA, BIG SPRINGS FARM, LEBANON
Big Springs Fawn Violet 8-8 305-2X 11109 450
s. Kenfleur's King George d. Violet Jane of Eden Vale
SISTERS OF THE PRECIOUS BLOOD, KNEIPP SPRINGS, ROME CITY
Kathmars Levity Chlorina 9-5 305-2X 11474 604
s. Sterlingold Levity Lustrous d. Kathmar's Coronation Zoe
Kneipp Spring Navarres Mary 5-4 305-2X 10969 513
s. McDonald Farms B. B. Navarre d. Kneipp Spring Perfection Mary
Kneipp Spring Drummers Dora 4-1 295-2X 10459 559
s. Curtiss Candy Levity Drummer d. Hoosiermead Maxim Dora

STULTZ, RAYMOND & SON, SANDCUT GUERNSEY FARM, TERRE HAUTE
Sandcut Supreme Thelma 5-1 305-2X 11287 535
s. Gardenville Supreme's Crescent d. Lane's Delight
Princes Golden Pets Irene 7-1 247-2X 7455 397
s. Curtiss Candy Levity Gentleman d. Prince's Golden Pet
Sandcut Director Lad Betty 3-10 218-2X 5677 339
s. Meadow Lodge Director Lad d. Sandcut Hopeful Tillie
WEAVER, ELIAS, ELMARLO FARM, WAKARUSA
Elmarlo K Janice 6-2 283-2X 10615 523
s. Hullwood Butterfat Karol d. Bes-Te-Do Jane
Elmarlo Daisey Bee 3-6 305-2X 9674 473
s. Yellow Creek King's Emblem d. Elmarlo K Daisey
WEAVER, OSCAR R., YELLOW CREEK MEADOW FARM, GOSHEN
Yellow Creek S Spotta 4-1 305-2X 13678 748
s. Yellow Creek Jewel Supreme d. Yellow Creek Hale Spot
WEAVER, VIRGIL C., VILLA CREST FARM, GOSHEN
Villa Crest Kings Delaine 2-11 334-2X 8887 488
s. Lake Louise King of Villa Crest d. Villa Crest King's Dainty
YODER, HAROLD C., PASTURE HAVEN FARM, SYRACUSE
Pasture Haven B Eileen 2-10 337-2X 8968 546
s. Pasture Haven Butterfat d. Pine Manor King's Rose Elaine
Pasture Haven B Teena 2-5 365-2X 10971 647
s. Pasture Haven Butterfat d. Redoy Vista Tinny
Pasture Haven Loudean 3-7 325-2X 10974 555
s. Pasture Haven Dean d. Pasture Haven Butterfat Lou

IOWA

BENTLEY, O. R. & SON, SUNESLOPE FARM, AMES
Suneslopes Buzz Ethel 3-7 305-2X 9519 546
s. Suneslope's A. P. Buzz d. Suneslope's A. L. Etta
Suneslopes W J Elizabeth 3-8 305-2X 8732 490
s. Blakeford Wenda's Jim d. Suneslope's Charming Elite
Suneslopes W J Bevel 3-6 303-2X 10154 592
s. Blakeford Wenda's Jim d. Suneslope's Charming Bebbe
Suneslopes P Essie 2-8 305-2X 11563 616
s. Ideal's Prediction d. Suneslope's A. L. Elsie
Suneslopes W J Birdie 2-5 305-2X 8306 458
s. Blakeford Wenda's Jim d. Suneslope's A. P. Bertha
Suneslopes W J Elaine 2-3 365-2X 8124 453
s. Blakeford Wenda's Jim d. Suneslope's A. L. Elaine
Suneslopes Dorcas 2-0 305-2X 9844 502
s. Ideal's Risbecq's Beacon d. Suneslope's Buzz Dainty
Suneslopes Ezalia 1-11 305-2X 9662 535
s. Ideal's Risbecq's Beacon d. Suneslope's Perfection Eliza
FORT DODGE CREAMERY COMPANY, ROSEDALE FARM, FORT DODGE
Rosedale Kings Doral 4-2 286-2X 7762 414
s. McDonald Farms King Marvin d. Rosedale Doral
Rosedale Valors Janine 3-8 287-2X 9521 468
s. Q. O. F. Bonnie's Valor d. Rosedale Janine
KNIGHT, C. L. & SONS, PINE VIEW, SPRINGVILLE
Pine View Judy 3-1 295-2X 9953 429
s. Ideal's Nina's King d. Pine View Julia

KANSAS

BOEHLE, W. O. & SON, BOEHLE'S GUERNSEY FARM, LAWRENCE
Boehles Queens Fantana 3-1 305-2X 9052 533
s. Quail Roost King Beau's Maxim d. Boehle's Prince's Fanny
CLARY, A. K., DOUGLASS
Clarys Luellas Nettie 3-0 232-2X 8298 332
s. Gaylord Honor's Lad d. Clary's Luella
ECKMAN, ALBERT W., ECKMAN'S GUERNSEY FARM, BALDWIN
Eckmans Beautys Snowflake 6-0 305-2X 7997 447
s. Farview Imperial Heritage d. Eckman's Baby's Beauty
RINGER, RONNIE & LLOYD, RINGER GUERNSEY FARM, WICHITA
Ringers Regent Delite 3-11 305-2X 9902 450
s. West Road Regent d. Shamrock Farms F. Goldie
Dixies Dotsie 4-0 221-2X 7242 346
s. West Road Regent d. Rosebud's Golden Dixie
UNRUH, OLIVER R., HILLSBORO
Cedar Springs Patsy Ida 4-0 305-2X 9016 482
s. Skyline Challenger's Ideal d. Cedar Springs' Patsy
VAN HORN, KEITH W., VANSDALE FARM, SABETHA
Vansdale Models Ruth 2-1 305-2X 8465 447
s. Skyline Distinctive's Model d. Vansdale Reveller's Rilma
WINN, ALBERT J., BURLINGTON
Winn Annellas Anetta 2-2 305-2X 9919 498
s. Ransom Faye's Forecaster d. Ann's Annella of Winnmead

KENTUCKY

BURNETTE, CECIL & HIXSON, ELMER, MR. & MRS., WILLOW-WILDE FARM, FULTON
Willlow Wildes Noble Treasure 2-0 305-2X 8504 435
s. Henslee Farms D. Noble d. Willow-Wilde's Keepsake

MAINE

COLE, ROBERT W., COLE FARM DAIRY, BIDDEFORD
Five Star Bertha 7-0 305-2X 8437 439
s. Langwater Deputy d. Rosewald Bertrude
Brigeen Hope Slogan 7-1 305-2X 11013 548
s. Walnut Crest Prophet's Slogan d. Greenlawn Farm Pansy
Lone Maple Butterfat Cleo 4-8 305-2X 8408 452
s. Two Brooks King's Prime d. Lone Maple Butterfat Clara 2d
Cole Farm Andyann 4-4 305-2X 11371 566
s. Elm Crest Farms Andy d. Cole Farm Buster's Ann
Cole Farm Baroness Edna 2-4 305-2X 9864 464
s. Sheldegren Edgar d. Cole Farm Golden Baroness
Nimrods Sunspot of M H 2-7 305-2X 7534 390
s. Langwater Nimrod d. Val's Sunlight
WALKER, CLIFTON N., HOMEFIELDS, WISCASSET
Homefields A Majestys Daffodil 5-1 305-2X 9651 485
s. Wethersfield Majesty d. Homefields A. Mitzi
Homefields A Sweet Fern 4-2 305-2X 9353 477
s. Tarbell Golden Marmion d. Homefields SB Molly Jane
Homefields Majestys Honey 4-2 305-2X 9398 527
s. Wethersfield Majesty d. Homefields A. Anita
Homefields Royaltys Vicki 4-1 305-2X 9278 439
s. Hidden Acres Majesty's Royalty d. Homefields A Majesty's Jane
Homefields Majestys Eve 3-10 305-2X 8415 434
s. Wethersfield Majesty d. Homefields A. Sandy
Homefields A Cleopatra 2-2 305-2X 8219 426
s. Fairlawn K. Nobleman d. Homefields L. K. Clover Blossom
Homefields LK Catherine 2-1 305-2X 7600 360
s. Villa Crest Levity King d. Homefields Royalty's Vicki

MARYLAND

BACCHUS, T. W., JR., WHITE HALL FARM, ELKTON
Fairlawn Princes Leading Lady 2-1 268-2X 8485 393
s. Fairlawn Glory's Prince d. Fairlawn Actor's Prima Donna
CARROLL, P. A., ESTATE, DOUGHOREGAN MANOR, ELLICOTT CITY
Manor Tiara 8-10 305-2X 11671 502
s. Broadwater Tumble d. Espoir's Maxim Rose
Manor Pre Cinderella 1-11 305-2X 7297 369
s. McDonald Farms Pre Kelvin d. Manor Cinderella
CLOVERLAND FARMS DAIRY, INCORPORATED, CLOVERLAND GUERNSEY FARMS, PHOENIX
Cloverland L Queen 8-6 305-2X 9727 435
s. Coronation Leader d. Oak Grove's Butterfat Queen
Cloverland Farms Leader Brita 5-6 305-2X 13338 583
s. Coronation Leader d. Foxburg's Cheer's Blossom
Cloverland Farms S Bloom 4-6 305-2X 11637 547
s. Cloverland Steadfast d. Foxburg's Cheer's Blossom
Cloverland Farms S Lil 4-6 305-2X 8111 466
s. Cloverland Steadfast d. Foxburg's Knight's Lily
Cloverland V Beaut 3-7 305-2X 11748 547
s. Wilgorlan Farms Valor d. Cloverland Farms K. Beautiful
Cloverland S Annet 3-5 305-2X 7786 403
s. Cloverland Steadfast d. Cloverland Farms L. Annetta
Cloverland Farms Lads Erma 3-10 305-2X 9354 476
s. Hominy Hill Musical Lad d. Ellen of Roslyn
DEAN, WILLIAM H. & NAOMI E., TWIN MEADOWS FARM, CHURCH HILL
Ideals Standfast Azalea 7-6 305-2X 11995 530
s. Ideal's Standfast d. Ideal's King's Azalea
Twin Meadows R Irene 2-3 305-2X 7805 454
s. Coldspring's Noble's Raider d. Twin Meadows Arlene
DOWNEY, FRED C., WOODSIDE HALL FARMS, WILLIAMSPORT
Woodside Hall Le Blossom 2-8 365-2X 9225 496
s. McDonald Farms Le Raider d. Curles Robin's Bonnie
Woodside Hall Pre Velda 2-1 305-2X 7678 370
s. McDonald Farms Pre Kelvin d. Woodside Hall I. Sheba
FRAZER, JAMES STANLEY, BEAUFORT FARM, EARLEVILLE
Beaufort Mazie 9-10 263-2X 8683 412
s. McDonald Farms Fellowship d. Cherub's May Rosalie
Beaufort Corette 3-0 283-2X 8111 430
s. McDonald Farms Inheritor d. Beaufort Cora
Beaufort Emolyn 2-1 297-2X 7358 429
s. Hominy Hill Emory d. Beaufort Lynne
HULL, JOHN H., "HULLSIDE", WESTMINSTER
Hullside Governors Dora 3-1 305-2X 8375 405
s. Riegeldale Maxim Governor d. Riegeldale Max's Dulcinea
Hullside Governors Vesta 1-11 305-2X 8303 387
s. Riegeldale Maxim Governor d. Hullside King's Verna
RICHARDSON, LLOYD N. & GENEVA D., CEDAR SPRINGS FARM, BEL AIR
Romulus Royals Lassie 9-7 305-2X 12373 535
s. Coldspring's Romulus Royal d. Bethany Wistar's Lass
SHELTON, WILLIAM A., PUDDINGTON FARMS, CALVERT
Puddington Royen 3-0 365-3X 11807 529
s. Liseter Royalist d. Puddington's Enna
STEINER, KARIN, FORD'S LANDING FARM, MILLINGTON
Fords Landing Q J Daffodil 5-6 305-2X 12812 573
s. Fairlawn Actor's Q. J. d. Langcroft's Daffodil
Fords Landing Q J Monique 4-4 305-2X 11217 503
s. Fairlawn Actor's Q. J. d. Brooklandwood Myra
Fords Landing Anita 3-5 305-2X 8009 440
s. Blakeford Colonial d. Ford's Landing Peggy Anne
Fords Landing Diana 3-1 305-2X 12558 554
s. Blakeford Colonial d. Ford's Landing Q. J. Daffodil
Fords Landing Lorelei 3-1 301-2X 9018 452
s. Blakeford Colonial d. Pri-Acqua's Merry Lora

MASSACHUSETTS

CAIN, JOHN E., COMPANY, ALFALFA FARM, TOPSFIELD
Alfalfa Farm Princess Janet 4-8 305-2X 9498 470
s. Alfalfa Farm Patrick d. Alfalfa Farm J. Wiljane
Alfalfa Farm Pats Playmate 3-8 305-2X 9090 471
s. Alfalfa Farm Patrick d. Alfalfa Farm J. Playmate
Alfalfa Farm Prims Lilac 2-7 305-2X 8261 397
s. Flying Horse Prim's Master d. Indian Patrician's W-ca Lilac
Alfalfa Farm Dorothy 2-7 305-2X 9490 430
s. Flying Horse Dorothy's General d. Flying Horse Master Lady Prim
GLESSNER, JOHN, MRS., II, ARGILLA FARM, IPSWICH
Argilla Turks Charlotte 5-3 305-2X 11727 532
s. Argilla Turk d. Argilla Prue
Saracen Halleys Joy 5-4 305-2X 13182 568
s. Langwater Halley d. Green Meads Dame Josie
Argilla Silvias Selina 4-1 305-2X 10622 489
s. Chedco Caroler d. Argilla Silvia
Argilla Altairs Helga 3-7 305-2X 12466 590
s. Argilla Altair d. Argilla Helen
Argilla Altairs Amelia 2-4 305-2X 9889 473
s. Argilla Altair d. Argilla Dynamo's Amy
Argilla Altairs Nanette 2-1 305-2X 8153 494
s. Argilla Altair d. Argilla Dot's Nanny
KENDALL, H. P., MOOSE HILL FARM, SHARON
Moose Hill Oriental 8-10 305-2X 10564 525
s. Idylbrook Chieftain d. Moose Hill Lana
M H Peters Simonetta 7-7 285-2X 10173 488
s. Conrad's Peter d. Secret's Simonetta
M H Jasmines A Ophelia 2-9 305-2X 9070 404
s. M. H. Jasmine's Ace d. Moose Hill Ophelia
KOCH, HARRY F., MR. & MRS., SHELDEGREN FARM, GREENFIELD
Sheldegren Trusal 7-3 281-3X 14585 757
s. Sheldegren Colosal d. Sheldegren Trude

Sheldegren Eden	4-9	272-3X	9734	490
s. Sheldegren Cornelius		d. Sheldegren Edelba		
Sheldegren Norine	4-3	279-3X	11289	542
s. Sheldegren Royal Valor		d. Calico Nora		
Sheldegren Tumbler	4-1	259-3X	10270	512
s. Sheldegren Royal Valor		d. Sheldegren Royal Tulip		
Sheldegren Eldine	4-11	218-3X	11882	564
s. Sheldegren Hector		d. Sheldegren Ella		
MASSACHUSETTS, UNIVERSITY OF, AMHERST				
Bay State Lucifer A Della	3-4	305-2X	9150	451
s. McDonald Farms Le Lucifer		d. Bay State Monitor A Daphne		
REYNOLDS, JAMES R., LARCH FARM, WENHAM				
Larches Senorita Clara	2-3	305-3X	11169	534
s. Flying Horse Flute's Trumpeter		d. Larches Empress Claire		
Larches Belle Maria	2-2	305-3X	10099	495
s. Mulhocaway Beauty Bellringer		d. Larches Princess Avie		

MICHIGAN

BRADFORD, R. D., BRADFORD'S DAIRY FARM, ALMA				
Bradfords Nellie F	2-9	305-2X	8296	433
s. McDonald Farms Le Patriot		d. Bradford's Fran		
Bradfords Nat J	2-9	305-2X	8956	529
s. McDonald Farms Le Patriot		d. Bradford's Julie E.		
Bradfords Norma Irene	2-7	305-2X	8362	455
s. McDonald Farms Le Patriot		d. Bradford's Irene D.		
COUZENS, MARGARET, WABEEK FARMS, BLOOMFIELD HILLS				
Fairlawn Actors Myrtle	9-4	185-2X	7322	304
s. Fairlawn Peerless Actor		d. Fairlawn K. Ingrid		
Riegeldale Maxs Moss Rose	6-6	242-2X	8249	424
s. Riegeldale Melba's Maxim		d. Riegeldale Ben's Moss Rose		
Wabeek Pre Phyllis	5-3	250-2X	9037	420
s. Wabeek's Prediction		d. Wabeek's Marie		
Ideals Beacons Narcissa	6-3	365-2X	11114	540
s. Ideal's Beacon		d. Welcome Lane's Nina		
Franchester Mystic Jolly Lady	3-11	185-2X	6458	323
s. Franchester Free Majesty		d. Franchester Jolly Lady		
Brays Island Majestys Melinda	3-2	180-2X	5652	290
s. Quail Roost NoMax Majesty		d. Brays Island Royalty		
McDonald Farms Pre Virginia	2-4	305-2X	9488	455
s. McDonald Farms Prediction		d. McDonald Farms Pert Rainbow		
DENDEL, JACK, DENDEL FARMS, ALLEGAN				
Hickory Shores Erma	4-3	299-2X	11060	516
s. McDonald Farms His Mandate		d. Articia of Hungry Hill		
Rangers Joy of Dendel Farms	2-1	287-2X	7810	386
s. Meadow Lane Ranger		d. Kay's Joy of Dendel Farms		
ELMWOOD FARMS, FRANKENMUTH				
Elmwoods Royal Cleopatra	7-3	305-2X	9924	484
s. Caumsett King Royal		d. Langmeadow Melba		
Elmwood Emorys Ermine	3-4	305-2X	8932	493
s. Lyrene King's Emory		d. Tiny's Roseline of Elmwood		
FERGUSON, CHARLES D., FERGUS-LEA FARM, ALMONT				
Florine of Fergus Lea	3-1	305-2X	9359	512
s. McDonald Farms Pre Partner		d. Floretta of Fergus-Lea		
FICKIES, ROY F. & LYNN, OVILEA FARM, OVID				
Ovilea Victorians Aleida	3-11	305-2X	9225	423
s. Starr Farm Victorian		d. Ovilea Monarch's Alert		
HETZNER, HENRY & SONS, SAGINAW				
Morninglory Gertrude	6-6	305-2X	11565	703
s. Langmeadow Master		d. Morninglory Goldie		
JACOB, MYRON, MERM FARM, RIGA				
Merm Farm Actors Dimple	2-2	305-2X	9076	409
s. Fairlawn Actor's Defiance		d. Merm Farm Golden Goldie		
MYERS, C. FAYE, KNOLLNOOK FARM, GRAND BLANC				
Knollnook Peerless Melbette	3-2	305-2X	8368	418
s. Fairlawn Peer's Musician		d. Knollnook Lute's Vision		
ORMSTON, FRANK H., MEADOW-GOLD GUERNSEY FARM, SAINT JOHNS				
Meadow Gold Kings Pearl	4-1	293-2X	9750	477
s. Lyrene Peggy's King		d. Meadow-GOLD Pruddy Prim		
SCHWASS, CARL A. & SON, SPRINGDALE FARMS, SCOTTVILLE				
Springdale Rangers Lila	3-2	365-2X	9633	555
s. Meadow Lane Ranger		d. Springdale Prince's Lois		
Springdale Dons Della	1-11	305-2X	8539	359
s. Levelland Farms King Don		d. Springdale Senator's Dixie		
COUSINS, LLOYD C., HOPEDALE FARMS, GRAND BLANC				
Hopedale R R Nora	2-7	305-2X	7972	402
s. Meadow Lane Ranger		d. Rose's Rose of Cewald Farm		
SMITH, CHARLES H. & SON, MAPLE LAWN FARM, GALIEN				
Maple Lawn Farm Jem	5-11	305-2X	10386	521
s. Dolores' Prince D		d. Maple Lawn Farm Jewel		
SMITH, J. ROY & ELTON R., MED-O-BLOOM FARM, CALEDONIA				
Med O Bloom J Irene	6-2	300-2X	11013	568
s. Sunny Side Jerry		d. Rosemont C Irene		
Med O Bloom W Caroline	5-9	305-2X	9541	454
s. Meadow Gold R. Warrior		d. Med-O-Bloom W. Clarice		
Med O Bloom B V Bertha	4-3	305-2X	10958	538
s. Coldspring's B. V. Favorite		d. Med-O-Bloom J. Bertha		
Med O Bloom Ideals Ardis	3-0	305-2X	7803	400
s. Rosemont J Ideal		d. Rosemont C Irene		
Med O Bloom Ideals Lola	2-11	305-2X	11333	498
s. Rosemont J Ideal		d. Med-O-Bloom W. Queen		
Med O Bloom Ideals Marge	3-0	277-2X	8353	392
s. Rosemont J. Ideal		d. Med-O-Bloom W. Madge		
Med O Bloom Warriors Jenny	3-1	286-2X	8091	411
s. Med-O-Bloom W. Warrior		d. Med-O-Bloom Jenny		
Med O Bloom Rosas Lyne	2-0	305-2X	8468	371
s. Kellogg Rosa's Boris		d. Coldspring's B. V. Linda		
Med O Bloom Babys Clara	1-11	305-2X	9329	416
s. Bradford's Baby's Max		d. Med-O-Bloom W. Clara		
SMITH, MARY T., SMITH'S TWIN OAKS FARM, HOWELL				
Twin Oaks Maxina	2-11	365-2X	8121	472
s. Cesor Remus Maxim		d. Koboss K. Royal Lindy		
TONEY, VICTOR F., GOLDEN GLADE FARM, EAU CLAIRE				
Golden Glade Deborah	2-8	362-2X	9658	496
s. Lusty Acres Dexter		d. Pipestone Creek Countess		
Golden Glade Countess	1-11	305-2X	9608	457
s. Curtiss Candy Levity Drummer		d. Pipestone Creek Countess		
WESTENFELDER, EDWARD B., SPRUCE MANOR FARM, FREMONT				
Wandamere Pans Pride	5-1	305-2X	9708	453
s. Chuckanut Peter Pan		d. Wandamere Pride		
Spruce Manor Royal Trudy	4-9	305-2X	13264	650
s. Hominy Hill Royal Charter		d. Tess of Frey Orchards		
Spruce Manor Lads Debbie	2-1	305-2X	8364	527
s. Fireside Challenger's Lad		d. Spruce Manor Royal's Dainne		
Spruce Manor Royals Gay	2-0	305-2X	7678	401
s. Hominy Hill Royal Charter		d. Spruce Manor Levity Glee		
Spruce Manor Lads Jennifer	2-0	305-2X	9530	513
s. Fireside Challenger's Lad		d. Spruce Manor Royal Jennes		

MINNESOTA

GLUEK BREWING COMPANY, GLUEK FARMS, SAINT PAUL				
Gluek Farm Palma	8-6	305-2X	8960	523
s. Green Meads King of The Meads		d. Gluek Farm Pearly		
Gluek Farm Quinlan	4-3	305-2X	10099	431
s. Boulder Bridge Pericles		d. Gluek Farm Quilla		
Gluek Farm Leta	3-9	299-2X	8831	459
s. Boulder Bridge Pericles		d. Gluek Farm Lona		
KELLEY, JAMES E., SPRUCE SHADOWS FARM, MINNEAPOLIS				
Alchrist B Lassie	6-10	295-2X	9646	447
s. Woodacres Bandleader		d. Alchrist Lulubelle		
U of M L P Lila	4-5	305-2X	9461	444
s. McDonald Farms Le Primal		d. U. of M. Granger's Generous		
MINNESOTA, UNIVERSITY OF, NORTH CENTRAL EXPERIMENT STATION, GRAND RAPIDS				
U of M C D Dimple	2-2	305-2X	9498	418
s. Colbys El Duke		d. U. of M. L. P. Armi		
MOORE, F. J., SHAMROCK FARMS, SILVER LAKE				
Burton Lane Thors Rosalie	5-10	305-2X	9875	477
s. Pine Manor King's Thor		d. Burton Lane's Sargon Heather		
Shamrock Wood Nymphs Ada	3-11	274-2X	8655	480
s. Lookout Valley M Beau Gay		d. Boulder Bridge Wood Nymph		
Shamrock Stars Cora	3-2	305-2X	10389	524
s. Lookout Valley M Beau Gay		d. Stringtown Star		
SKAAR, ASHLE, GREEN NEEDLES FARM, HAYWARD				
Green Needles Magic Mirth	8-5	365-2X	11875	563
s. Woodacres Bandleader		d. Daniel's Dona		
Green Needles M Madam	2-1	365-2X	11061	540
s. Green Needles Majestic		d. Daniel's Dona		
Green Needles D Netta	1-11	323-2X	8644	457
s. Green Needles Delympo		d. Green Needles Netta		
Green Needles M Peggy	1-11	305-2X	6349	368
s. Green Needles Majestic		d. Green Needles Peggy		
WIRT, ELMER J. & SON, MAPLE LEAF FARM, LEWISTON				
Maple Leaf Lonabelle	11-0	298-2X	11327	506
s. Spar Hill Heir's Prince		d. Maple Leaf Laura		
Maple Leaf S Lyda	4-1	281-2X	9832	458
s. Franchester Free Super		d. Maple Leaf Ill Lida		
Maple Leaf R Cheryl	2-2	365-2X	8144	423
s. Boulder Bridge Sir Royal		d. Maple Leaf Cherry		
Maple Leaf Dainty	2-3	283-2X	8991	383
s. Maple Leaf Alert		d. Maple Leaf Dot		
Maple Leaf R Bluebird	2-2	305-2X	8975	449
s. Boulder Bridge Sir Royal		d. Maple Leaf Blue Belle		

MISSISSIPPI

BARNETT, JACK, SUNNY LAND FARMS, STARKVILLE				
Levydales Jean	8-0	303-2X	9659	458
s. Henslee Farms Alert		d. Ashland Glen Carol		
Ogledale Piper Bonnie	5-2	305-2X	9944	474
s. Gayoso Piper of Ogledale		d. Geola's Levity Bonnie		
Sunny Land Jeanette	3-2	305-2X	7963	448
s. Henslee Farms C. J.		d. Levydale's Jean		
BOWDEN, JONES E., GAYOSO VIEW FARMS, HORN LAKE				
Lookout Valley M Sonora	5-10	305-2X	9718	454
s. Sterlingold Marauder		d. Lookout Valley Levity Sonya		
Levelland Farms Sandra Lee	2-7	305-2X	7974	399
s. Meadow Lodge King's Supreme		d. Levelland Farms Sandra		
MISSISSIPPI STATE COLLEGE, STATE COLLEGE				
Magnolia Pipers Eulalie	8-2	305-2X	9779	529
s. Flying Horse Royal Piper		d. St. Albans Valiant Eulalie		
Magnolia Westhope Edna	2-1	281-2X	7937	390
s. Quail Roost Westhope Max		d. Magnolia Actor's Eulalie		
Magnolia Corinthian Jane	2-0	305-2X	9385	418
s. St. Albans Monarch Corinthian		d. Magnolia Steadfast Janette		
TURMAN, W. F. & SON, TURMAN FARMS, HORN LAKE				
Whippernocks Roxanne	5-10	305-2X	9994	447
s. Whippernock's Lord Edward		d. Liberty's Pride Lass		
WALKER, G. B. & SONS, WALKER FARMS, STONEVILLE				
Walker Farms Standard Ultiray	8-2	305-2X	9921	446
s. Riegeldale Emory's Standard		d. Walker Farms Piper's Ultilight		
Walker Farms Barnard Janina	8-2	305-2X	8895	449
s. Riegeldale Mck Barnard		d. Walker Royal Jay		
Belmont View Primers Sabia	6-2	305-3X	13820	676
s. Brays Island Bon-Ton's Primer		d. Belmont View Ned's Sabia		
Walker Farms R Glow	3-11	305-2X	8342	432
s. Walker Farms Piper Renown		d. Walker Farms Majesty's Glow		

MISSOURI

JOHNSTON, CLYDE R., LAPO FARM, CARTHAGE				
Nixons Pipers Marthena	6-5	305-2X	8006	448
s. Flying Horse Select's Piper		d. Jo-Mar Slogan's Marthena		
Rockglen Claremores Margaret	4-8	279-2X	8496	431
s. Welcome In Claremore		d. Rockglen's Madge		
Repelmar K Pearl	4-3	305-2X	8940	505
s. Flying Horse Eastern King		d. Repelmar Fairfax Lucky Peace		
Rockglen J Ts Ladyette	2-6	284-2X	7680	379
s. Ideal's Susie's J. T.		d. Beechwood Faith Lady		
MISSOURI, UNIVERSITY OF, FOREMOST GUERNSEYS, COLUMBIA				
Dinsmore Mayroyal Wilmette	5-7	365-2X	11228	554
s. Foremost May Royalty		d. Dinsmore Royal Willow		
Foremost J Cs Ina	4-6	309-2X	9749	468
s. Foremost J. C.		d. Foremost Acme 21st's Ina		
Pre Eminent Nells Dolly	3-11	345-2X	10977	517
s. Foremost Royal Conqueror		d. Pre-Eminent Nell		

Foremost J Cs Lucinda	3-2	334-2X	11114		511
s. Foremost J. C.		d. Wychmere Climax Lucinda			
Foremost Recorders J Lida	2-2	316-2X	7799		400
s. Foremost J. C. 's Recorder		d. Foremost J. C. 's Lida			
SUNNYMEDE FARMS, INCORPORATED, BISMARCK					
Sunnyfield Imperial Fashion	6-5	305-3X	9354		516
s. Fairlawn Actor's Forward		d. Sunnyfield Star's Imperial			
Sunnymede Hornets Duchess	6-1	365-3X	12797		615
s. Fairlawn Hornet's Dreamer		d. Sunnymede Warrior's Duchess			
Sunnymede Hornets Lark	2-5	365-3X	12776		613
s. Fairlawn Hornet's Dreamer		d. Pevely Actor's Larkspur			

NEBRASKA

BREMER, ARNOLD F., FAWNLYN FARM, PALMYRA					
Fawnlyn Kingmans Beauty	5-1	305-2X	9037		483
s. Skyline Kingman		d. Clover Ridge's Beauty Bell			
Fawnlyn Kingmans Velma	4-6	365-2X	12521		807
s. Skyline Kingman		d. Bonny Crest Valentena			
GOIN, FRANCIS P. & WILMA, WYMORE					
Byercroft Admirals Charlotte	7-2	305-2X	10092		456
s. Sun-Blest Farms Admiral		d. Byercroft Cherry Blossom			
Ches Mar High Rena	5-7	270-2X	10000		507
s. McDonald Farms High Ophir		d. Ches Mar's Rena			
Skyline Beacons Folly	2-2	305-2X	7835		363
s. Skyline King's Beacon		d. Skyline Kadi Fortune			
Romulus Renas Rosie	3-3	305-2X	9568		431
s. Riggert Farms Romulus		d. Ches Mar High Rena			
Victors L Lou	2-7	305-2X	9322		427
s. G. F. Count's Victor		d. Ches Mar High Lena			
GRABOUSKI, HAROLD H. & DOLORIS M., GRABOUSKI GUERNSEY FARM, ODELL					
Just Royalist Cealia	3-5	305-2X	9255		451
s. Skyline Just Royalist		d. Jo-Be Challenger's Cressie			
LIEBERS, O. H. & SON, SKYLINE FARMS, LINCOLN					
Skyline Hercules Radiance	10-11	305-2X	8761		428
s. Pine Manor Hercules		d. Skyline Romance			
Skyline Kings Grace	8-8	305-2X	8438		444
s. McDonald Farms Skyline King		d. Triumph Generous Gretta			
Skyline High Gaiety	5-5	305-2X	11747		663
s. McDonald Farms High Skyline		d. Skyline King's Gratitude			
Skyline High Gingle	3-7	305-2X	9303		512
s. McDonald Farms High Skyline		d. Skyline Distinctive's Glamour			
Skyline Lees Beth	2-8	305-2X	9606		494
s. McDonald Farms Le Skyline		d. Skyline High Bella			
Skyline Lees Lass	2-4	305-2X	8750		432
s. McDonald Farms Le Skyline		d. Skyline High Linda			
Skyline High Blaze	2-4	305-2X	9293		483
s. McDonald Farms High Skyline		d. Skyline Hercules' Brenda			
Skyline Lees Brightness	2-1	305-2X	8134		483
s. McDonald Farms Le Skyline		d. Skyline High Gaiety			
MULLER, JOE P., JO-BE FARM, OMAHA					
Jo Be Dudes Glad	4-5	365-2X	15557		659
s. Coldspring's Noble's Dude		d. Jo-Be C. H. 's Clarissa			
Jo Be Generals Ila Too	2-3	305-2X	9462		427
s. Jo-Be Kadi's General		d. Jo-Be Dude's Francine			
ROBERTS DAIRY COMPANY, ROBERTS GUERNSEY FARM, ELKHORN					
Ramaco Farm Holly	9-7	365-2X	13234		579
s. McDonald Farms Inheritance		d. King's Sister Sue			
Elmdale Fore Laurel	8-0	305-2X	12711		653
s. Welcome In Foreman		d. Elmdale Taurine Lorelei			
Meadow Lodge Larsusan	4-6	335-2X	10395		533
s. Meadow Lodge King Loyal		d. Meadow Lodge Mo-Arsusan			
Roberts K Fran	3-4	305-2X	10491		529
s. Wildhaven Eulalie's Knight		d. Wildhaven Fanny			
Roberts Farm Royal Queen	3-7	365-2X	10877		507
s. Coldspring's Romulus Royal		d. Burton Lane Thor's Rose Queen			
Roberts Farm Chiefs Glimmer	2-0	305-2X	11221		471
s. Quincy Freeman's Chieftain		d. Brown Jug Farm Geneva			

NEW HAMPSHIRE

FRANKLIN, MABEL C. & WALTER, HOB NOB FARM, DOVER					
Hob Nob Claudia	7-7	305-2X	12995		612
s. Langwater Jarl		d. Walnut Crest Prophet's Marcel			
FULLER, PETER, RUNNYMEDE GUERNSEY FARM, NORTH HAMPTON					
Runnymede Leah	4-6	305-2X	10301		471
s. Runnymede Drummer		d. Runnymede Iolanthe			
Runnymede Ariadne	3-10	305-2X	9835		447
s. Runnymede Drummer		d. Runnymede Media			
GREER, WILLIAM E., GREEN CROSS FARM, SALEM DEPOT					
Green Cross Queen Ellen	2-1	305-2X	8456		370
s. Yellow Creek King's Noble		d. Green Cross Jasmine			
JORDAN, WILLIAM T. & SONS, KADOCKADEE FARM, BOSCAWEN					
Kadockadee Daylight	7-7	305-2X	10754		450
s. Langwater Darius		d. Kadockadee Rascal's Mistolite			
Ray Mars Darius Connie	4-6	305-2X	9141		433
s. Langwater Darius		d. Bellanne of Cat Bow Farm			
Kadockadee Nettie	3-7	305-2X	9381		409
s. Kadockadee Noble Banner		d. Kadockadee Etta			
Kadockadee Ursula	3-7	305-2X	8722		447
s. Yellow Creek King's Noble		d. Kadockadee Uranium Lee			
TAYLOR, WILLIAM S., OLD TOWN FARM, PETERBOROUGH					
Northern Conrads Dawn	3-3	305-2X	11099		547
s. Riegeldale Emory's Conrad		d. Horse Shoe F Danice			
WALKER, JAMES R., KNOCKFIERNA FARM, MILFORD					
Knockfiernas M Wisdom	8-1	305-2X	9323		472
s. Green Meads Major		d. The Witch of Destiny			
Mulhocaway Lovely Hello	2-10	305-2X	9719		449
s. Mulhocaway Butterfat Adonis		d. Mulhocaway Halo Beauty			
Knockfiernas A Radiance	4-7	305-2X	11546		482
s. Knockfierna's S. Apprentice		d. Knockfierna's F. Brilliance			
WEEKS, JOHN F., GUNSTOCK HILL FARM, LACONIA					
Pemvale Lady Belle	3-4	305-2X	10189		480
s. Yellow Creek Lady's General		d. Chedco Bellerina			
Gunstock Hill N Anna	3-2	210-2X	6516		335
s. Yellow Creek King's Noble		d. High Maples Farm Anne			
Gunstock Hill M N Suzanne	2-3	305-2X	8171		368
s. Gunstock Hill M. Noble		d. Gunstock Hill Farm Suzette			
Gunstock Hill N Sybil	2-4	305-2X	9023		426
s. Yellow Creek King's Noble		d. Gunstock Hill Farm Sylvia			

NEW JERSEY

CORY, ROBERT, GUERNSEYLEA FARM, HACKETTSTOWN					
Castle Brook Claras Goldie	2-5	312-3X	8112		390
s. Welcome In Clara's Oberland		d. Welcome In Bright Goldie			
RIKER, D. C., DANGRA FARM, LONG VALLEY					
Dangras Forsyte Maize	3-6	365-2X	10017		562
s. Coldspring's B. R. Forward		d. Dangra's Radiant Ceres			
Dangras Sequince Beauty	3-8	305-2X	9571		468
s. Coldspring's Beauty Noble King		d. Dangra's Forsyte Sequel			

NEW MEXICO

TAYLOR, J. W., CHELTEN FARM, LAS CRUCES					
Jewel Ladys Sunflower	9-10	305-2X	10900		442
s. Skyline Jane's Sensation		d. Carmen's Jewel Lady			
Los Tulah Farms Jo Janet	7-5	293-2X	10155		443
s. Jobe's Intensitor		d. Judge's Judy's Jane			
Flo Rays Carmen	6-6	305-2X	11272		489
s. Gardenville King Lee		d. Flo-Ray's Charm			
Ilma of Sun Shine Valley	6-4	305-2X	11594		512
s. Bonnibell Sandy		d. Ila of Sun Shine Valley			
Seco Forwards Mistress	5-7	305-2X	14066		581
s. Fairlawn Actor's Forward		d. Seco G. I. Mina			
Chelten Princess Pat	5-6	305-2X	10431		526
s. Meadow Lodge Matchless		d. Interlochs Lady Blue			
Wescons Beaus Jeanette	5-5	305-2X	12143		566
s. Hill Girt Emory's Beau		d. Wescon's Gracious Jeanette			
Ozark Vale Imp Rose	7-2	267-2X	9513		432
s. Seco Im-Print		d. Seco L. H. Rose Mallow			
Ozark Vale Pharaohs Queen	5-0	298-2X	10897		473
s. Ozark Vale's Pharaoh		d. Ozark Vale's Queenie			
Chelten Beauty	4-1	305-2X	9579		520
s. Delphi Dell Max		d. Cache Meadow Sapphira Bea			
Chelten S Mirth	3-5	305-2X	9985		472
s. Roughwood King's Saturn		d. Fulton Farm's Joy			
Chelten Bettys Bobby	3-4	305-2X	11546		502
s. Flying Horse Lute's Phil		d. Ollimac B. B. Betty			
Chelten A Curleta	3-2	305-2X	8696		426
s. Bonnibell Andy		d. Chelten Red Curly			
Chelten A Arletta	2-5	305-2X	8612		411
s. Bonnibell Andy		d. Repelmar Her Arleen			

NEW YORK

ALEXANDER, RAY H. & SON, SUNNYSIDE FARM, UNION SPRINGS					
Sunnyside De Rilma	3-4	305-2X	8519		455
s. Elmcrest Demonstrator		d. Sunnyside Marcelene			
Sunnyside N V Ioka	3-1	233-2X	6786		374
s. Northern Viscount		d. Sunnyside Pre Iota			
Sunnyside N V Danice	2-8	305-2X	9176		528
s. Northern Viscount		d. Sunnyside Deanna			
CORBETTA, ROGER H., ATTEBROC FARM, MILLBROOK					
Attebroc Majestys Gwenette	3-1	305-3X	11596		549
s. Fairlawn Actor's Majesty		d. Sterlingold Lady Gwen			
CORNELL UNIVERSITY, ITHACA					
Senecaside Dee	3-8	305-2X	8328		448
s. Moreau Farms Chief		d. Denley's Dolly			
Cornell Kenyon Junco	4-9	305-2X	10754		478
s. Douglaston Baron Kenyon		d. Cornell General Juna			
JACKSON, RUTH, UPAWAY FARMS, ASHVILLE					
Upaway Patricia Dora	6-9	305-2X	10927		507
s. Flying Horse Master Patrician		d. Master Major's Delorse			
JOHNSON, WALTER, MR. & MRS. & SON, NORTH FARM, CHAZY					
North Farm Tranquils Sally	6-0	305-2X	9006		474
s. Douglaston Supreme's Tranquil		d. North Farm Achilles' Susan			
KLAUS, CLARENCE, SUNNY ACRES, CLINTON CORNERS					
Sunny Acres Chics Patty	3-8	305-2X	10205		428
s. Coldbrook Prince Chic		d. Sunny Acres Valor's Judith			
LONG ISLAND AGRICULTURAL & TECHNICAL INSTITUTE, FARMINGDALE					
Nysia Storm Cherie	9-10	198-2X	11043		457
s. Caumsett Storm		d. Lad's Cherie of Woodside			
Nysia Peerless Rosalind	6-4	193-2X	8893		393
s. Caumsett Peerless		d. Nysia Invader's Rosalind			
Nysia Peerless Lady	5-1	213-2X	9517		423
s. Caumsett Peerless		d. Nysia Storm Lady			
Nysia Peerless Claire	3-5	218-2X	7352		376
s. Caumsett Peerless		d. Nysia Advocate Heroine			
MURPHY, STANLEY, WANDERING BROOK FARMS, TULLY					
Abbottholm Golden Linda	3-8	346-2X	10172		511
s. Golden Warrior of Birch Brae		d. Abbottholm Mary			
Wandering Brook Kel Mary	2-8	365-2X	11903		567
s. Tarbell King Lance		d. Wandering Brook Mary B			
PAYNE, ETHEL, SILVER MOUNTAIN FARM, MILLERTON					
Willowbys Gallants Playmate	6-0	308-2X	8678		486
s. Hanover Hill Gallant		d. Lincoln L. Playmate			
RIFORD, L. S., GREYSTONE FARM, AUBURN					
Greystone Royal Fashion	11-6	305-2X	11854		557
s. Rex's Duke of White Farms		d. Lady Chrissie of Ridgeway			
Sungold Valentine	5-9	287-2X	9323		452
s. Madrey Farm Steadfast		d. Thomas' Sungold			
SANDFORT, PETER H., GARDEN STATE GUERNSEY FARM, WARWICK					
Garden State Belle Ann	5-8	305-2X	9299		536
s. Gardenville King Coronet		d. Waldorf Society-Belle			
Garden State Coronet Charm	4-11	305-2X	9862		571
s. Gardenville King Coronet		d. Rilma Charm of Homestead			
Garden State Improver Tiny	3-7	305-2X	10114		495
s. Meadow View Apollo's Improver		d. Garden State Tiny			
Garden State Improver Viny	3-4	305-2X	9869		504
s. Meadow View Apollo's Improver		d. Garden State Vinetta			
STILLMAN, CHAUNCEY, WETHERSFIELD FARM, AMENIA					
Beaulea Princes Rosalie	2-10	305-2X	8525		386
s. Foremost Mayprince's Footprint		d. Great Elm His Rosamond			
VENIER, HENRY C., RIGH MEADOWS FARM, LAFAYETTE					
Caumsett Indian Lily	4-5	305-3X	14183		632
s. McDonald Farms Predictor		d. Caumsett Ocean Leda			

WILKIE, JOHN, FORGE HILL FARM, NEW WINDSOR
Forge Hill Casa Glorious 5-3 256-3X 11624 550
s. Forge Hill Casanova d. Forge Hill Gloria
Forge Hill Chalistine 2-2 305-3X 9250 486
s. Douglaston Anne's Challenger d. Forge Hill Janophyllistine
WILSON, H. B., MEADOWBROOK FARM, CALEDONIA
Counts Cynthia 2-6 305-2X 9239 481
s. Rex's Count d. Mars' Crystallight

NORTH CAROLINA

CARLSON, C. I., SHADY OAK FARM, GUILFORD COLLEGE
Skuggek Comet Helena 6-6 305-2X 8772 472
s. Riegeldale Emory's Comet d. Skuggek Maxim Cora
Skuggek Royal Rosalie 2-2 305-2X 6652 383
s. Sterlingold Regal d. Skuggek Noble Norma
CARR, HENRY C., GUERNSDEL FARM, CHAPEL HILL
Sikco Maxims Dimi 2-11 305-2X 7871 398
s. Clear Springs Majesty's Maxim d. Sikco Maxim's Ina
Guernsdel Princess Lady 2-3 305-2X 7991 364
s. Croasdaile's Prince Rupert d. Lassie's Choice of Chilbrook
COBLE, GEORGE S., MAEGEO FARMS, LEXINGTON
Maegeo Winners Cindy 5-11 305-3X 15468 617
s. Curtiss Candy Winner d. Maegeo Colfax's Cindy
Maegeo Senators Jenny 2-6 305-2X 7517 374
s. Maegeo Crescent's Senator d. Maegeo Esquire's Jenny
Mara Arnolds Gay Belle 2-5 305-2X 7013 387
s. Maegeo Dynamo Arnold d. Mize's Majesty's Belle
FOX, FRANCES H. & HERBERT J., HILLANDALE FARM, NO. 1, DURHAM
Hillandale Baronets Alecia 2-2 305-3X 8029 439
s. Quail Roost NoMax Baronet d. Hillandale Noble Alice
GRAY, BOWMAN & GORDON, BROOKBERRY FARM, WINSTON-SALEM
Arden Colfax Goldenrod 8-4 305-2X 9210 435
s. Riegeldale Emory's Colfax d. Fairlawn Maxim's Goldene
Brookberry Peers Hilarity 4-4 305-2X 9751 452
s. Fairlawn Performer's Peer d. Wiscaway Secret's Glee
Maegeo Winners Faith 4-7 305-2X 10182 518
s. Curtiss Candy Winner d. Maegeo Valorous Faith
Brookberry Kings Charming 3-10 305-2X 10172 506
s. Fairlawn Dairymaid's King d. Two Brooks Charmante
Meadowbrook Kings Jane 3-5 305-2X 8867 457
s. Hominy Hill King's Ashland d. Meadowbrook Suez's Florentine
Edisto Farms M Bonita 2-5 305-2X 10295 529
s. Nyala Prince's Majestic d. Edisto Farms G. Babbette
Brookberry Lone Diana 2-9 305-2X 10461 494
s. Lone Maple Butterfat Fashion d. Brookberry King's Daisy
Clear Springs Fashions Mary 2-3 365-3X 10763 583
s. Klondike Premost Fashioner d. Clear Springs' Select Mary
GROGAN, T. S., SILER CITY
Cleco Tinas Geraldine 3-10 296-2X 7570 405
s. Quail Roost Noble Spur d. Cleco Max's Veronica
HILL, GEORGE WATTS, QUAIL ROOST FARMS, ROUGEMONT
Wye Heights Rare 5-5 365-3X 13846 768
s. Wye Heights Squire d. Wye Heights Mima
Red Cross Noble Golden 2-5 365-2X 7903 460
s. Quail Roost Noble Maximus d. Red Cross Golden Coral
Quail Roost Knights Gemsie 2-5 365-2X 8821 463
s. Quail Roost Noble Knight d. Quail Roost Lady Gemina
KNIGHT BROTHERS, KNIGHTDALE FARM, GUILFORD COLLEGE
Knightdale Comets Clara 2-2 305-2X 7590 417
s. Knightdale Comet's Emory d. Knightdale Chris's Arlene
McPHERSON, THOMAS R., MR. & MRS., McPHERSON FARMS, MEBANE
Beaver Creeks Barons Janet 9-1 301-2X 8751 450
s. Quail Roost NoMax Baron d. Beaver Creek's Noble Judy
McPherson Farms Ray Dolly 4-4 305-2X 9873 484
s. Quail Roost Ray Bloom d. Opal's Fanny
MIMS, ALLAN C., ALLAN MANOR FARM, ROCKY MOUNT
Locochee Clara 5-8 305-2X 10482 455
s. Shamrock Eric d. Shamrock Brave Liza
Allan Manor R Odelia 5-10 260-2X 9048 507
s. Quail Roost NoMax Royalty d. Allan Manor Max Odelia
Valkyrie Miltons Felicia 5-2 275-2X 8793 450
s. Fanning Fields Maxim Milton d. Valkyrie Southern Felicia
Valkyrie Miltons Belle 5-1 305-2X 8339 430
s. Fanning Fields Maxim Milton d. Valkyrie Vitra-Lure Belle
NORTH CAROLINA STATE COLLEGE OF AGRICULTURE, RALEIGH
Precedent Perfection Hattie 3-8 305-2X 10278 450
s. Klondike Perfection d. McNaughton's Hatherine
PINE STATE CREAMERY COMPANY, KILDAIRE FARM, CARY
Kildaires Betty 11-5 305-2X 9348 443
s. Milk Maid's Red Buck d. Peggy's Bonnie Lass
Kildaires Diann 9-8 303-2X 9189 446
s. Clear Springs' Foreman d. Snowdrop's Nan
Kildaires Genevieve 7-0 184-2X 8311 364
s. McDonald Farms Gay Prince d. Kildaire's Aileen
Kildaires Goddess 6-3 305-2X 11020 514
s. Quail Roost Choice Prince d. Marie's Sybil
Kildaires Jean 4-9 305-2X 10684 583
s. Quail Roost Choice Prince d. Kildaire's Flossie
Kildaires Jaqueline 4-4 305-2X 9878 451
s. Quail Roost Choice Prince d. Kildaire's Claudette
Kildaires Miranda 2-10 305-2X 9634 479
s. Clermont Dicta's King d. Kildaire's Elizabeth
Kildaires Miriam 2-10 305-2X 8315 417
s. Quail Roost Choice Prince d. Kildaire's Etta May
Kildaires Nena 2-2 305-2X 7869 369
s. Quail Roost Choice Prince d. Kildaire's Flopsie
SIKES, T. EDGAR, SIKCO FARM, GREENSBORO
Sikco Noble Miss 11-5 305-2X 10453 484
s. Quail Roost Noble Swain d. Sik-co King's Armistice
SOUTHERN BENEDICTINE SOCIETY OF NORTH CAROLINA, BELMONT
Belmont Abbey Cactus Kate 6-10 284-2X 8282 461
s. Klondike Kelso d. Belmont Abbey Mary Ann
Belmont Abbey Duchess Mary Ann 2-8 305-2X 8239 381
s. Meadow Lodge King's Bugler d. Belmont Abbey Duchess Ann
STOKES, E. S., GOLDPRINT FARM, LINWOOD
Maxim Stars May 11-3 305-2X 8247 437
s. Grassy Grove Yeoman's Mar d. Sauratown Mountain Star
Goldprint La Dell 3-2 305-2X 10100 572
s. Quail Roost Golden Imprint d. Oaklawn Jay Garnet
VOSS, ALBERT G. & FAMILY, OAKLAWN FARM, BELEW CREEK
Oaklawn Ambassador Gay 1-10 294-2X 7651 369
s. Arjo Steadfast Ambassador d. Oaklawn Jeff's Gay

OHIO

ADKINS, CHARLES P., CLEARVIEW FARM, SAINT HENRY
Clearviews Alfabet 12-1 353-2X 9788 465
s. Alfacrest's Q. V. Challenger d. Betty Rose of Victory Noll
Clearviews Freeman Dolly 10-9 305-2X 10702 479
s. McDonald Farms Freeman d. Clearview's Golden
Clearview Skys Doll 6-0 305-2X 9325 451
s. Franchester Free Scimeter d. Clearview's Freeman Dolly
BOWEN, C. C. & SON, PLAIN VIEW GUERNSEY FARM, SPENCERVILLE
Plain Views Mandy 5-5 305-2X 12733 620
s. Sun-Blest Farms Monarch d. Plain View's Roumania
CEDAR BROOK FARMS, INCORPORATED, BELLVILLE
Cedar Brook Levity Lana 7-6 305-2X 10712 521
s. Raemelton Levity Major d. Lone Pine Pride
Avalon Brilliant Christina 5-9 305-2X 11351 476
s. Langwater Brilliant d. Bright King's Crystal
Cedar Brook Colonels Duchess 3-7 305-2X 9784 450
s. Flying Horse Ella's Colonel d. Petunia's Georgene
Cedar Brook General Dainty 3-0 305-2X 8355 392
s. Flying Horse Rosemary General d. Cedar Brook King's Blessing
Cedar Brook General Emma 2-7 305-2X 7362 376
s. Flying Horse Rosemary General d. Guernsey Maid's Princess Fleur
Cedar Brook General Elite 2-6 305-2X 8218 417
s. Flying Horse Rosemary General d. Cedar Brook Levity Josie
EBERHARD, WALTER A., EBER-LEA FARM, GROVE CITY
Roweland Prime Daisy 8-7 286-2X 9648 437
s. Roweland Monarch's Lad d. Sun-Blest Farms Prime
Smith Farms Lively Copalline 7-2 305-2X 13222 569
s. McBride's Brilliant Lively Lad d. Copalline of Waltona
Welcome In Valor Elma 3-7 302-2X 10247 470
s. Welcome In Chum's Valor d. Welcome In Liberal Elma
Graceland Chums D Ginger 2-9 305-2X 10663 561
s. Graceland Heritor's B. Chum d. Graceland Don's Ginger
Oakdale Radiant Eve 2-2 305-2X 7538 394
s. Horse Shoe Conrad's Valiant d. Loch Lomond Radiant Eve
Avalon Wistar Maiden 2-1 305-2X 11835 489
s. Franchester K. F. Wistar d. Avalon Brilliant Maid
FARNHAM, MEADE & SON, AL-PHINE GUERNSEY FARM, EDGERTON
Al Phine Stars Donelda 3-6 305-2X 10632 428
s. Franchester Free Wistar d. Dinna of Al-Phine
FORTKAMP, CARL, GOLD BANNER FARM, COLDWATER
Gold Banner P Phyllis 5-1 305-2X 11297 476
s. Franchester Free Peacemaker d. Gold Banner Phyllis
FORTKAMP, LINUS, COLDWATER
Springtime L Fernlea 3-3 305-2X 8323 418
s. Langwater Laddie d. Gold Banner Ferndell
GUINTHER, WARREN, NEVADA
Wernida Laddies Patricia 7-5 305-2X 12919 539
s. Lone Pine Noble Laddie d. Lone Pine Silver Queen
HACH, WALTER F., MR. & MRS., WALTON FARM, MEDINA
Waltona Humorseque 5-7 305-2X 9302 453
s. Maestro of Waltona d. Waltona Myrtle
Waltona Osiris Gardenia 4-5 305-2X 8043 429
s. Caumsett Osiris d. Waltona Narcissus
HARVILLE, C. J., GLENCO FARM, NEW MILFORD
Hopeful May Blossom 13-7 271-2X 8194 397
s. Spar Hill King's Conqueror d. Allie's Hopeful
KRIDER, HAROLD H., SPRING HILL FARM, CLINTON
Spring Hill Wisbecqs Kathy 6-3 305-2X 10716 493
s. Ideal's Wisbecq d. Spring Hill Ideal's Mimi
Spring Hill Wisbecqs Precious 5-3 305-2X 9191 442
s. Ideal's Wisbecq d. Summitstead's Pride
Spring Hill Wisbecqs Carla 4-4 305-2X 8340 433
s. Ideal's Wisbecq d. Summitstead's Pride
Spring Hill Wisbecqs Star 3-6 305-2X 8479 443
s. Ideal's Wisbecq d. Cherry Hill Clara's Star
KUNS, H. C. & H. T., WACALU FARM, CASTALIA
Wacalu Dons White Rose 3-7 305-2X 8134 406
s. McDonald Farms Le Proud Don d. Caswell's S. J. Rose
Wacalu Dons Polly 2-9 305-2X 9204 453
s. McDonald Farms Le Proud Don d. Wacalu R. Ruth
Wacalu Dons Dream 2-9 305-2X 9868 477
s. McDonald Farms Le Proud Don d. Wacalu R. Winifred
Wacalu Dons Pride 2-7 305-2X 8555 382
s. McDonald Farms Le Proud Don d. Wacalu R. Winnie
Wacalu Dons Gem 2-6 305-2X 7989 399
s. McDonald Farms Le Proud Don d. Wacalu S. G. Ruth
MARSH, CLYDE E. & DONALD, MARSHLAND, EATON
Marshland C Candy 3-2 305-2X 7395 404
s. Sun-Blest Farms Columbus d. Nana of Marshland
Marshland C Dawn 3-1 305-2X 8891 405
s. Sun-Blest Farms Columbus d. Paulina of Marshland
MOORE, F. L. & WELLER, J. R., MILMOORE FARMS, FREMONT
Milmoores O Prudy 4-11 305-2X 10819 551
s. McDonald Farms Steadfast Odin d. Hominy Hill Prudy
NORRIS, A. O. & LUCILE, OMEGA FARM, WEST SALEM
Okay C Patsy 2-8 305-2X 9005 445
s. Curtiss Candy Proud Cadet d. O-Kay Levity Primrose
O Kay Larrys Satellite 2-1 305-2X 8734 439
s. Wey Acres Concentrate's Larry d. O-Kay Candy Sunset
OHIO STATE UNIVERSITY, COLUMBUS
Ohio Argo Lucretia 3-8 305-2X 9392 464
s. Gray Haven Argo's Patriot d. Ohio Dreaming Lucretia
PATTON, ROSS, PATTONHOLM FARM, NEW LONDON
Pattonholm General Donna 2-6 305-2X 10407 515
s. Fireside General d. Pattonholm Paragon's Diana
Pattonholm General Juanita 2-1 305-2X 9538 512
s. Fireside General d. Pattonholm Patsy's Lolita
Pattonholm General Bonny 2-0 305-2X 8447 531
s. Fireside General d. Pattonholm Centaur's Beulah

REED, O. R. & SON, OLENTANGY GUERNSEY FARM, DELAWARE
Olentangy Patsys Pride 3-9 305-2X 9162 471
s. Villa-Way King Philosopher d. Olentangy Patsy
SHOEMAKE, W. A. & A. R., SHOEMAKE GUERNSEY FARMS, DAYTON
Villa Way Aces Bonnet 6-10 276-2X 10180 558
s. Franchester Commando Ace d. Villa-Way Queen Bonnie
Wilburetta C Bonnie 4-4 305-2X 9976 475
s. Wilburetta Cavalier d. Wilburetta Barbara Lou
Wilburetta C Astrid 3-7 299-2X 9888 500
s. Wilburetta Cavalier d. Wilburetta Angie
Wilburetta L R Lily 3-6 288-2X 10874 520
s. McDonald Farms Le Rugged d. Lincoln Ridge Lida
Wilburetta Ritas Princess 2-3 305-2X 7813 384
s. Rosewald Mussolini's Autocrat d. Wilburetta Lustrous Rita
Wilburetta Lady Elsie 2-2 305-2X 8919 414
s. McDonald Farms Le Rugged d. Achievement's Lady
SIMMONS, JOHN & LEROY, ROYJON FARMS, BELLVILLE
Roy Jon Levity Fortune 5-9 365-2X 11365 550
s. Raemelton Levity of Hillnook d. Melba's Lassie of Hill Nook
Roy Jon Luster 5-9 365-2X 11561 603
s. Hermitcroft Sea Falco d. Triumph's Queen Lillian
TEDROW, WAVE, GOLDEN GLOW FARM, DELTA
Golden Glow Carmel K 2-10 305-2X 7991 440
s. Arrus Rose King d. Golden Glow Archer's Candy
WALTZ, MABEL & OLIN L., FREELANDS FARMS, COLUMBUS GROVE
Freelands Levity Betsy 7-4 296-2X 10280 456
s. Raemelton Levity Carlos d. Freelands Buttercup
Freelands Levity Rebecca 5-7 305-2X 12026 456
s. Raemelton Levity Carlos d. Freelands Marigold
Freelands Sentry Dora 4-0 305-2X 10754 515
s. Raemelton Sentry Hildiemaid d. Freelands Levity Blossom
Freelands Sentry Rosette 2-8 305-2X 9440 402
s. Raemelton Sentry Hildiemaid d. Freelands Levity Sarah
Freelands Sentry Maid 2-6 305-2X 8539 420
s. Raemelton Sentry Hildiemaid d. Freelands Levity Portia
WEAVER, CLARK A., SAN-MOR FARM, PEMBERVILLE
Sunnydale Majorette 5-2 303-2X 9775 499
s. Curtiss Candy Major Curtiss d. Sunnydale Lyric
Indian Rose of Weaver Farm 5-6 305-2X 9950 464
s. Coronal King d. Indian Knoll's Ambler's Rose
San Mors P Pats 3-6 305-2X 9391 407
s. Coronal Weaver's Prince d. San-Mor's R. Pat's Daisy
ZIEGLER, HOWARD J. & BURKIN, LLOYD, GREEN SPRINGS
Fireside Contented 3-7 305-2X 9969 498
s. Fireside Czar's Model d. Fireside Majestic's Content
Fireside Kings Lovely 2-5 305-2X 8064 455
s. Fireside Argo's Gay King d. Fireside Lovely
ZIEGLER, HOWARD J. & SONS, TIFFIN
Guerndot Confidas Birdie 5-7 305-2X 10859 493
s. Fireside Gay Boy d. Guerndot Lucille's Confida
Pleasant Valley Rebecca 4-3 305-2X 9044 421
s. Fireside Czar's Count Lad d. Guerndot Cherry's Rilda
Fireside Aleta 3-3 305-2X 9648 467
s. Fireside Czar's Count Lad d. Fireside Letha
ZIEGLER, H. J., J. H. & H. J., FIRESIDE FARM, CLYDE
Fireside Czars Primadonna 7-8 305-2X 9300 466
s. Sun-Blest Farms Levity Czar d. Marilea Prima
Fireside Challengers Flower 1-11 305-2X 6685 408
s. Fireside Challenger d. Fireside Flower

OKLAHOMA

WINTER, JOHN JR., PLAINVIEW GUERNSEY FARMS, HITCHCOCK
Hamby Farms Wilma 6-8 305-2X 9176 466
s. Hamby Farms Corporal d. Hamby Farms Taurus' Antoinette
Plainview Farms Sweetheart 5-3 270-2X 9943 546
s. Pine Manor King's Wonder d. Meadow Lodge Lucky Sweet Girl
Plainview Farms Karie 3-8 305-2X 9115 480
s. Meadow Lodge Kingmaker Select d. Woodacres Royal Marie
Plainview Farms Karon 3-0 305-2X 8305 494
s. Meadow Lodge Kingmaker Select d. Plainview Farm Verona

OREGON

ALLEN, LAWRENCE, SUNNYCREST FARM, BEND
Sunnycrest Fawn 2-9 305-2X 8441 423
s. Revilo Colonel's Marvel d. Shiloah Proud Fairy
Shiloah Proud Babette 6-3 305-2X 6976 441
s. Sterlingold Pilot d. Supreme's Salley
BOND, G. W. & SON, PRAIRIE BLOOM GUERNSEY FARM, JUNCTION CITY
Graysmarsh Royal Sapphire 5-10 305-2X 8682 491
s. Royal Diadem of Aldarra d. Goldie's Suzanne
Prairie Bloom Gales Tinkle 3-9 305-2X 8200 461
s. Price's Tinkle Grandboy d. Prairie Bloom Gale
Prairie Bloom Chloe Girl 4-1 305-2X 8216 452
s. Wandamere Douglas Designer d. Prairie Bloom Carmel
Prairie Bloom Mayette 2-1 305-2X 7973 414
s. Wandamere Doug's Hercules d. Prairie Bloom May
Prairie Bloom Hercules Fairy 2-1 301-2X 7102 386
s. Wandamere Doug's Hercules d. Prairie Bloom Flutilla
Prairie Bloom Floras Artist 2-1 284-2X 7386 414
s. Wandamere Artist's Ambassador d. Prairie Bloom Flora
FISHER, ELMER H. & PATRICIA L., LAUREL LAYNE FARM, ASTORIA
New Haven Tinkle Sweet Dream 4-2 305-2X 10519 540
s. Wandamere Tinkle's Royal d. Delphi Dell Sweet Thing
Valley View Bonds Rose 2-0 365-2X 9802 463
s. Wandamere Douglas Bond d. Valley View Linda
LINDGREN, WALFRED, TRI-TOP FARM, ASTORIA
Cla Ore Counts Beryl 4-4 305-2X 12632 542
s. Happyholme Crown Count d. Cla-ore Knight's Brunhilda
OLSON, ALFRED, ASTORIA
Cla Ore Counts Livia 4-4 305-2X 11882 508
s. Happyholme Crown Count d. Lady of Cla-ore
VOCKERT, WALTER, COLUMBIA GORGE GUERNSEY FARM, TROUTDALE
Cherryvilles Diamond 4-6 282-2X 9505 450
s. Royal Master's Rose King d. Bonnie Bell's Betty

PENNSYLVANIA

BACHE, CARTER, MAYWOOD FARMS, STILLWATER
Maywood Noel 13-9 305-2X 11226 470
s. Riegeldale Maywood d. Maywood S. Nora
Maywood C Rena 4-5 305-2X 10032 497
s. Langwater Cambra d. Maywood Conqueror's Rena
Maywood Penny 3-6 305-2X 8124 429
s. Count Sterling d. Laurel Mills Paulette
Maywood Beaus Fran 2-3 305-2X 8230 403
s. Coldspring's Hardwick's Beau d. Hardwick's Mary Frances
BERRY, JAMES D., JR., WINDY HILL FARMS, TITUSVILLE
Windy Hill Regals Addie 2-4 305-2X 9138 455
s. McDonald Farms Le Regal d. Windy Hill Farms' Ada
BIEVER, W. J. & SON, BIEVER FARM, SCHUYLKILL HAVEN
Alpha Romulus Cleo 5-0 305-2X 11739 592
s. Alpha Hardwick's Romulus d. Alpha Alert Sphinx
Alpha Champions Annette 3-6 305-2X 9541 478
s. Coldspring's Noble's Champion d. Alpha Alert Sara Ann
BRYAN, PAUL S., WHITEBRY FARM, PERKASIE
Whitebry Nell 6-11 323-2X 9751 476
s. Fairlawn Performer's Chief d. Whitebry Hollistar's Hope
CHAMBERLIN, ISABEL C., HEMLOCK HILL FARM, DOYLESTOWN
Broad Hill Josephine 8-0 365-2X 12324 555
s. Pharos Frost King d. Broad Hill Starling
Hemlock Hill Butterball 2-7 305-2X 10425 472
s. Curtiss Candy Butterfinger d. Hemlock Hill Drummer's Taffy
Osborne Hill Frostys Joy 2-1 288-2X 8084 391
s. Osborne Hill Jeweler d. Pharos Border King's Frosty
CHURCH FARM SCHOOL, PAOLI
Beauty of C F S 11-0 305-2X 8454 472
s. Hill Girt Whitford d. Roy's Bella of Whitford
Grandees Diety of C F S 3-3 305-2X 8958 461
s. Mt. Ephraim's Grandee d. Charles' Dotie of C. F. S.
DODSON, OTIS R., GOOSE VALLEY FARMS, HARRISBURG
Goose Valley Polly 10-10 238-2X 7702 359
s. Brian Boru King's Patriot d. Goose Valley Pollyanna
Goose Valley Brilliant 8-8 280-2X 9188 414
s. Nyala Peerless d. Goose Valley Beautiful
Goose Valley Tillie 4-5 275-2X 8208 403
s. Goose Valley Master d. Goose Valley Yuletide
Goose Valley Hester 4-0 221-2X 6374 338
s. Goose Valley Noble d. Royadale Romeo's Hybiscus
HACKMAN, ARTHUR K., WILLOW BROOK FARM, LANSDALE
Willow Brook R May Rose 8-8 305-2X 12070 564
s. Coldspring's Janet's Brightlad d. Willow Brook Mayflower P.
HANK, HARRY, LONE OAK FARM, MONONGAHELA
Lone Oak Egos Snow 3-1 305-2X 10924 546
s. Witchwood Wizard's Ego d. Lone Oak Charming Snowflake
Lone Oak Egos Lou 3-0 305-2X 8226 400
s. Witchwood Wizard's Ego d. Lone Oak Charming Louise
Lone Oak Noble Blanche 1-11 305-2X 8495 405
s. Curtiss Candy Noble Curtiss d. Lone Oak Select Blanche
Lone Oak Manda 3-3 305-2X 10440 484
s. Franchester Pansy's Argo d. Lone Oak Select Manda
Lone Oak R Joyce 2-8 305-2X 9309 434
s. Bryn Du Triumph's Revenue d. Lone Oak Select Joyce
HARDING, CHARLES E., MAPLEVALE FARM, BROOKVILLE
Maplevale Emorys Pearl 7-9 305-2X 12316 649
s. Ringgold C. Emory d. Maplevale Moonlight Pearl
Maplevale Dandy Rena 4-11 305-2X 11332 676
s. Bournedale Danny Boy d. Pink's Rena
Alyce D 4-1 305-2X 13792 727
s. Locust Grove H. Sovereign d. Bonny Lad's Joan
Burnhams Ladys Polly 3-6 300-2X 11120 567
s. Burnham's Royalman's Warrior d. Bonny Lad's Lady Fern
HASKELL, H. G., JR., HILL GIRT FARM, CHADDS FORD
Rosewald Darius Dahlia 9-7 305-2X 10322 496
s. Langwater Darius d. Gabriel's Bloom
Hill Girt Legacys Rose 8-11 305-2X 10281 470
s. Hill Girt Legacy d. Hill Girt Rosabel
Hill Girt Barons Speckles 5-8 305-2X 10606 606
s. Fairlawn Peer's Baron d. Hill Girt Emory's Speckles
Boulder Knoll Candy Belle 4-7 305-2X 11474 591
s. Chedco Bellwether d. Boulder Knoll Mona's Polly
Hill Girt Barons Melody 4-0 305-2X 9011 467
s. Fairlawn Peer's Baron d. Hill Girt Emory's Melody
Golden Charm Owar Jewel 2-9 305-2X 10149 496
s. Western Glow Man O'War d. Golden Charm Jewel
Britland Cora 2-8 305-2X 8002 412
s. Langhurst Coronation Master d. Britland Cornflower
Mary Ellen of Greenacres 2-4 305-2X 9418 482
s. Flying Horse Clara's General d. Marietta of Evergreen
Fircrest Fames Jennie 2-6 305-2X 7603 415
s. Fircrest Ramona 2d's Fame d. Fircrest Royal Jane
Greenacres Marg Owar 3-0 305-2X 7844 405
s. Western Glow Man O'War d. Theo-Vale Royal Margene
Greenacres May O War 2-5 305-2X 7048 394
s. Western Glow Man O'War d. Greenacres' Steadfast May
KIMBERTON HILLS FARMS, INCORPORATED, PHOENIXVILLE
Kimberton Apollos Myrtle 4-8 365-2X 13517 637
s. Clora's Point Apollo d. Wilgorlan Farm's Myrtle
Kimberton Thor Eloise 4-10 275-2X 8696 539
s. Wilgorlan Farms Thor d. Kimberton Templar's Echo
Kimberton Apollos Bella 3-7 305-2X 9437 529
s. Clora's Point Apollo d. Kimberton Templar's Belle
Kimberton Thor Dyonne 3-5 305-2X 7397 440
s. Wilgorlan Farms Thor d. Quintinia's Bonnet
Kimberton P Delcie 2-8 305-2X 8993 433
s. Wilgorlan Farms Perfection d. Kimberton Apollo's Delight
LEADER, GUY A. & SONS, INCORPORATED, LEADER FARMS, YORK
Llan Fair Honor Sheba 4-4 253-2X 9237 484
s. Llan Fair Count's Honor d. Goodleigh Romulus Seba
Meadow Wood Edisons Daphne 5-7 305-2X 10652 566
s. Lycoming's Edison of Rovadale d. Badger's Daphne of M. W.
Laurel Cliff Wanitaette 3-8 305-2X 11421 606
s. Laurel Cliff Danger d. Laurel Cliff L. Wanita
Maywood Bonanza Lady Bird 3-4 300-2X 8561 458
s. Coldspring's B. R. Bonanza d. Fairlawn Maxim's Goldbug

Weschuck Melody Redic 3-7 305-2X 11412 549
s. Gardenville Melody Dictator d. Deerfield's Rita
Weschuck Clara Reba 2-7 305-2X 8943 435
s. Ideal's Claremont d. Weschuck Rough Reba
Meadow Wood F Daphne 2-5 303-2X 7909 403
s. Dunwalke N. K. Financier d. Noble Daphne of Meadow Wood
McCONNELL, HOWARD H., MEETINGHOUSE LANE FARM, HONEY BROOK
Zeitler Actors Queeny 3-0 365-2X 10847 486
s. Zeitler's Nanita's Actor d. King's Queeny of Meadowbrook
O'CONNOR, CHARLES P., APPLEBROOK FARM, WEST CHESTER
Applebrook Pals Princess 2-0 273-2X 6994 367
s. McDonald Farms S. Paladin d. Liseter Princess Clover
RHOADS, JEROME H., "RHOADSACRES", KIRKWOOD
Erla of Rhoadsacres 5-9 305-2X 9914 489
s. Hill Girt Cadet d. Lycargus' Gloria
Priors Clara of Rhoadsacres 3-7 305-2X 8979 414
s. McDonald Farms Emory's Prior d. Rolling Acres Norene
Prior Louetta of Rhoadsacres 3-7 305-2X 9220 453
s. McDonald Farms Emory's Prior d. Valdor's Joan of Rhoadsacres
Footprint Herma of Rhoadsacres 3-5 305-2X 9700 517
s. Foremost Footprint 23d d. Pluto's Faye of Rhoadsacres
Footprints Bly of Rhoadsacres 3-3 305-2X 8918 431
s. Foremost Footprint 23d d. Cadet's Doreen of Rhoadsacres
ROBERTSON, JAMES B. & M. B., MID-CUTSTRAW FARM, PAOLI
Brownlie Blondie 5-0 302-2X 10084 530
s. Quincy Baronet d. Peerless Martin's Blondie
ROSEN, JOHN, TWIN SILOS FARM, GARDENVILLE
Wilgorlan Farms Jewel 7-4 305-2X 8476 461
s. Gardenville Coronation King d. Butterfat's Peerless Joy
Endovale Bettina 6-7 305-2X 10699 500
s. Tarbell Farms Peerless Maximus d. Endovale Betsy
Endovale Melissa 2-6 305-2X 9983 480
s. Coldspring's B. R. Fulfilment d. Endovale Milly
RUTTER BROTHERS, YORK
Le Norma of Rutter Bros 2-1 305-2X 7402 421
s. McDonald Farms Le Rambler d. Noble Nora of Rutter Bros.
THAYER, ALEXANDER D., GWYNLLAN FARM, GWYNEDD VALLEY
Antietam Emerald 10-11 305-2X 12069 458
s. Antietam Vagabond d. Antietam Amethyst
Gwynllan Vagabond Merryann 4-4 305-2X 10043 452
s. Antietam Vagabond d. Gwynllan High Merryann
Gwynllan Bonds Princessa 2-4 305-2X 7968 368
s. Gwynllan High Bond d. Gwynllan High Princessa
WALSH, RICHARD J., MR. & MRS., GREEN HILLS FARM, PERKASIE
Green Hills Helleen 5-6 286-2X 12112 591
s. Blakeford Control d. Green Hill's Belleen
Green Hills Irene 4-6 274-2X 9605 486
s. Blakeford Control d. Leader's Marietta
WITMER, KERMIT L., KEREST FARM, DALMATIA
Kerest Levity Leda 2-3 305-2X 8801 438
s. Curtiss Candy Levity Curtiss d. East Malta's Harold's Lady
WITMER, RAYMOND F. & LOUISE A., PENN DEL FARM, WILLOW STREET
Selects Dora Daffodil 4-6 305-2X 10444 523
s. Hill Girt Count's Select d. Dora of Red Ridge Farm
Champions Rose Serenade 4-2 211-2X 7414 390
s. Foremost Faithful's Champion d. Meadow View's Valley Rose
Improvers Mary Ellen 3-5 305-2X 9947 432
s. Fairfields Genius Improver d. Meadow View's Duke's Ella
Penn Del Ambassador Ora 2-7 305-2X 10845 531
s. Hominy Hill Ambassador d. Meadow View's Jenora
Boxwood Spring Deanie F 2-5 294-2X 8944 471
s. Curtiss Candy Fabron d. Fair Field Daisy W.
ZIMMERMAN, C. EDWARD & M. K., SILVER LAKE FARM, CENTER SQUARE
Silver Lake Jeannette 6-11 305-2X 12107 557
s. Gwynllan Junior d. Silver Lake Joan
Silver Lake J Dart 6-2 228-2X 7839 395
s. Gwynllan Junior d. Silver Lake Dart
Silver Lake Nobles Jeanie 5-1 305-2X 14287 704
s. Coldspring's Noble's Master d. Silver Lake Jeanie
Silver Lake D Lidia 2-1 305-2X 8532 389
s. Coldspring's B. R. Designer d. Woodvale Leader's Jackyline

RHODE ISLAND

BEATTIE, WILLIAM JAMES, LINWOOD FARM, EAST GREENWICH
Linwood Farm Cora 3-7 305-2X 10021 461
s. Doral Farms King d. Beauhaven's Cherie
CLARK, GEORGE P. & VERA J., HORSE SHOE FALLS FARM, SHANNOCK
Horse Shoe P Jolijet 4-6 305-2X 9242 486
s. Horse Shoe Conrad's Pioneer d. Horse Shoe Joy
DANFORTH, HELEN M., WEE HOOSE FARM, COVENTRY
Wee Hoose Coquinette 3-4 305-2X 9489 473
s. Wee Hoose Courageous d. Wee Hoose Patsy's Dauntless
MINER, CHARLES E., ASHAWAY
Tomaquag Butterfat Teresa 2-8 305-2X 10039 569
s. Tomaquag Wahoo d. Tomaquag Radiant Queenie
RICHMOND, R. S. & C. R., ASHTON KEYNES FARM, LITTLE COMPTON
Ashton Keynes Lynora 2-0 289-2X 6753 359
s. Two Brooks Norseman d. Ashton Keynes Carolyn F.

SOUTH CAROLINA

COLEMAN, G. MELLWOOD, SALUDA
Ideal Sunset Farms Florie 2-1 305-2X 8631 378
s. Edisto Farms Select d. Ideal Sunset Farms Fern
GAMBLE, S. WAYNE, PENN BRANCH FARM, LANE
Cedarock Bens Vessie 6-1 305-2X 8900 462
s. Klondike Holliben d. Cedarock Vesta
Cedarock Bens Konnie 5-1 305-2X 8677 439
s. Klondike Holliben d. Cedarock Holli Konstance
Brays Island Lucky Violet 4-1 294-2X 8819 452
s. Brays Island Lucky Lad d. Imp. Stype Lady Nymph
Penn Branch Emorys Allene 2-0 365-2X 9437 428
s. Knightdale Comet's Emory d. Knightdale Maxim's Alma
GASTON, J. PORTER & SONS, GASTON FARMS, RICHBURG
Ellerslie K P Esther 6-8 305-2X 9110 455
s. Klondike Krown Prince d. Ellerslie Esther
Dan Valley Susanna 5-0 305-2X 11245 462
s. Twilght's R mbler d. Dan Valley Kitty

McCASKILL, A. L. & SON, LYNDALE FARMS, BISHOPVILLE
Lyndale Sensation Thelma 2-3 305-2X 7744 379
s. Rowe's Mck Sensation d. McCaskill Brandord's Ann
MILLS, T. P., MR. & MRS., BREEZE HAVEN, PROSPERITY
Breeze Haven Plowmans Adella 8-0 305-2X 9316 506
s. Klondike Plowman d. Kimborough's Adelia
Breeze Haven Ladella 5-3 305-2X 10051 478
s. J. C.'s Leader d. Breeze Haven Plowman's Adella
ROOSEVELT, NICHOLAS G., GIPPY PLANTATION DAIRY, MONCKS CORNER
Gippy Peerless Viola 10-7 293-2X 9056 487
s. Riegeldale Emory's Peerless d. Gippy Foremost's Valencia
Gippy Chief Valentine 8-3 305-2X 15326 696
s. Bournedale Double Chief d. Gippy Foremost's Valencia
Ideals Sheens Dolores 3-4 305-2X 9458 408
s. Ideal's Sheen d. Ideal's Comet's Dolores
STURGIS, BOBBY K., STURGIS FARM, ROCK HILL
Antwick Della 4-11 305-2X 13397 597
s. Antietam Sonwick d. Kenneth Delia
Edisto Farms K Bess 3-10 365-2X 11236 542
s. McDonald Farms King's Manuel d. Edisto Farm's Begonia

TENNESSEE

SHIVELL, PHILIP J., SHY VALLEY FARM, KINGSPORT
Foremost Footprints Quakeress 8-1 305-2X 12094 521
s. Foremost Footprint d. Foremost Quakeress
Lansdowne Champions Queen 4-5 302-2X 8795 448
s. Lansdowne Champion d. Golden Bull Farms Queen

TEXAS

PETERSON, HARRY, HILLCREST FARMS, AUSTIN
Meadow Lodge Gay Queenie 7-7 305-2X 9194 439
s. Meadow Lodge King's General d. Meadow Lodge Queen
Coopers Actors Roxanna 6-11 296-2X 9117 462
s. Cooper's Actor d. Cooper's H. Roxy
Atlasta Farm Ruby 6-0 305-2X 10765 534
s. Hominy Hill Adventurer d. Atlasta Farm Jenny
Hillcrest Colonels Sadie 4-1 305-2X 8927 438
s. Wey Acres Colonel's Majestic d. Wey Acres Levity Sadie
Hillcrest Colonels Meadow 3-1 305-2X 9491 449
s. Wey Acres Colonel's Majestic d. Meadow Lodge Gay Queenie

VERMONT

ALLEN, RAY R., ALLENHOLM FARM, SOUTH HERO
Allenholm Apple Melba 6-1 297-2X 10694 485
s. Lynbrook Apple Jack d. Allenholm Superb May
BERRY, RUTH & HARTLEY, HIGH HOLLOW FARMS, LANDGROVE
Ruleewen C Emrapture 5-3 305-2X 9758 463
s. Two Brooks Challenge d. Lane Farm Chief's Emerald
Ruleewen Tinkers Beatrice 4-6 305-2X 9815 457
s. Two Brooks Tinker d. Convent's C. Beautiful
Ruleewen I Gleam 3-0 305-2X 9146 451
s. Ruleewen Imperial d. Ruleewen Golden Glow
JANEWAY, E. G., MIDDLETOWN FARM, SOUTH LONDONDERRY
U V M Bandmasters Blanchette 5-10 305-2X 9528 441
s. U. V. M. Bandmaster d. Dreamwold Blanche
Middletown C Elsie 5-1 305-2X 9847 436
s. Larches Caesar d. Verta of Perley Farm
Middletown C Constance 3-7 305-2X 10149 456
s. Larches Caesar d. Middletown Verta's Connie
LUST, VALTIN H., MR. & MRS., VALLEMAR FARMS, BRISTOL
Kennersley Melida 4-8 305-2X 12243 522
s. Melfield's Patrick d. Kennerlsey Ida
RICE, STANLEY F., RICE FARMS, DERBY
Rice Farms Ladyslipper 2-5 365-2X 9776 436
s. Yellow Creek King's Noble d. Rice Farm's Perfect Lady
VERMONT AGRICULTURAL EXPERIMENT STATION, UNIVERSITY FARM, BURLINGTON
U V M Apple Jack Rosette 4-2 283-2X 9305 510
s. Lynbrook Apple Jack d. U. V. M. Clarabelle's Rosette

VIRGINIA

BAYVILLE FARM, INCORPORATED, NORFOLK
Nutshell Kings Alice 7-7 305-2X 9030 458
s. Blair's Rest King Hanover d. Reveller Patsy
Bayville Royal Susan 4-10 305-2X 13004 620
s. Dayville Royal Leslie d. Southampton Susan
Spring Knoll Barons Teckla Lu 4-1 365-2X 10665 519
s. Douglaston Baron Forbes d. Kenilworth Tecka's Hazel
Glencairne Impmax Rosebud 3-11 305-2X 10778 534
s. Bayville Maxim Imposer d. Glencairne Kringle Rosebud
Bayville Socute Oleander 3-10 305-2X 10280 482
s. Southampton Maxim d. Wilburn Imperial Oleander
Bayville Socute Roselee 2-7 365-2X 11578 556
s. Southampton Maxim d. Arden Colfax Rose Mary
CAMP, W. M., HOLLIKNOLL FARM, FRANKLIN
Holliknoll Majesty Princess 7-6 305-3X 10292 485
s. Holliknoll Maxim Noble Majesty d. Camp's Watershed's Princess
Holliknoll Nomax Countess 5-3 305-3X 8953 470
s. Quail Roost Noble Maxim d. Holliknoll Maxim Pearl
Broadviews Fondalee 4-7 305-3X 10302 531
s. McDonald Farms High Nobility d. Broadview's Fanciful
Holliknoll Kings Nellie 4-8 305-3X 8844 460
s. Green Meads King Powhatan d. Bournedale Maxim's Nellie
ELAM, C. N., BELNEMUS FARM, POWHATAN
Belnemus Royal Viola 3-1 305-2X 9653 469
s. Bayville Royal General d. Graceland Max Viola
Belnemus Albertas Rhoda 3-0 305-2X 11011 566
s. Quail Roost Master Alloy d. Beacon's Nancy
Vaughandales Noble Anna 2-11 305-2X 10352 454
s. Whippernock's Romulus Noble d. Vaughandale's Toiler
Burkeville Pre Della 2-9 305-2X 11388 539
s. McDonald Farms Pre Rustic d. Burkeville Tip-Top's Della
Burkeville Pre Lady Rose 2-7 305-3X 13950 577
s. McDonald Farms Pre Rustic d. Walnut Hill Pearl

Burkeville Pre Pearl	2-7	305-2X	9705	433
s. McDonald Farms Pre Rustic		d. Walnut Hill Lady Rose		
Belnemus Royal Effie	1-11	305-2X	8884	480
s. Bayville Royal General		d. Fairview's Matt Lee		
Vaughandale Pre Betsy	1-11	305-2X	7789	396
s. McDonald Farms Pre Rustic		d. Midview Emory's Della		
PADDOCK, ASHLEY, MRS., BEN VENUE, THE PLAINS				
Ideals G S Queen	5-4	305-3X	15287	780
s. Gardenville Supreme		d. Ideal's Dairy Boy's Queen		
RAWLS, S. W., SR. & JR., HILLVIEW FARM, FRANKLIN				
Southampton N Blossom	3-6	305-2X	8060	411
s. Southampton Noble		d. Sheppard Farm's Pretty Blossom		
RICHARDSON, H. S. & E. J., RICHVIEW DAIRY FARMS, GALAX				
Richview Farms Janice	5-11	299-2X	10033	457
s. Midview Royal's Herald		d. Edisto Farm's Honoria		
Miniborya L A Dutiful	2-9	305-2X	9101	419
s. Langwater Adonis		d. Miniborya Royal Duty		
SHANNON, SIDNEY L., SR., ROSEGILL FARM, URBANNA				
Rosegills Diane	2-3	305-2X	8222	399
s. Rosegill's Nero		d. Rosegill's Daisy		
VAUGHAN, C. C., 3D, DEERPATH FARMS, FRANKLIN				
Deerpath Mayflower	5-10	305-2X	9692	543
s. Cesor Mirthful Max		d. Brookland Hayward's Merry May		
Burkeville Pre Arlene	2-7	305-2X	8659	404
s. McDonald Farms Pre Rustic		d. Burkeville Emory's Stardust		
Deerpath Majestys Betty	1-11	305-2X	8253	415
s. Hollikinoll Maxim Noble Majesty		d. Deerpath Virginia Bell		
VIRGINIA POLYTECHNIC INSTITUTE, BLACKSBURG				
V P I Brightwood Kit Artemis	4-2	305-2X	9034	474
s. King of Brightwood		d. V. P. I. Majesty Christine Kit		
YOUNG, W. L., MR. & MRS., ROSE VALLEY FARM, FRANKLIN				
Rose Valley Lucky Jewell	5-11	305-2X	10049	519
s. Quail Roost Lucky Sappho		d. Rose Valley June		
Rose Valley C Squaw	3-3	305-2X	9226	451
s. Bayville Contryman		d. Rose Valley Swanona		

WASHINGTON

BUTTS, SIDNEY E., ROCK HAVEN GUERNSEY FARM, MORTON				
Avalawn Procis	10-4	365-2X	11514	575
s. Flying Horse Flute's Colonel		d. Pirna of Chicona		
HENDERSON, WAYNE B., DR. & MRS., RAPAWAY RANCH, PORT ANGELES				
Bessys Linda Ruby	5-10	305-2X	11061	526
s. Ruben's Pete of Straits View		d. Helen Jewel's Bessy		
Rapaway Queen Mamie	3-4	305-2X	8848	465
s. Cedarcroft Regal's Demonstrator		d. Pearline's Skagit Queen		
Rapaway Ladys Lida	1-11	290-2X	7694	390
s. Nyala Prince's Proud Boy		d. Fernbrook Sally's Lady		
Rapaway Nickies Nancy	1-10	288-2X	7384	377
s. Cla-ore Mon. Luke		d. Golden Charm Nickie		
Rapaway Lucky Princess	2-1	292-2X	7574	366
s. Western Glow Lucky O'War		d. Skagit Queen's Peerless		
JOHNSON, ALBERT, DENNY-DALE FARM, MOUNT VERNON				
Almar Trillium General	7-3	305-2X	12145	644
s. Flying Horse Clara's General		d. Trudy of Rock Haven		
Jewel Acres Leaders Holly	6-3	305-2X	12259	662
s. Cedarcroft General's Leader		d. Sunny Dawn's Honeydew		
Almar Destiny Lucky	4-6	305-2X	10956	530
s. Western Glow Lucky O'War		d. Dreamy Eyes of Chicona		
Denny Dale Lavonia Fame	4-4	305-2X	9958	539
s. Fame of Aldarra		d. Evergreen's Lorinda		
Denny Dale Promises Blondie	2-8	305-2X	8249	484
s. Flying Horse Rosemary Promise		d. Almar Beauty Lucky		
McNETT & BAUMANN, LEAVENWORTH				
Chumstick Farm Ardela	1-11	305-2X	7418	410
s. Russellhurst Andy		d. Chumstick Farm Pansy		
POWER, L. W., CHUKLUCK FARM, BURLINGTON				
Wickens Lady Princess	8-0	305-2X	12456	626
s. Fircrest Noble Duke		d. Bear Canyon's Lady Delight		
Wickens Lady Star	5-4	305-2X	13220	567
s. Western Glow Marymost		d. Wicken's Lady Princess		
Chukluck Plenty	5-11	305-2X	10155	610
s. Western Glow Lucky Strike		d. Chukluck Pippin		
Meadowmist Royal Blondie	2-10	305-2X	8233	454
s. Western Glow Lou's Royal		d. Cloverleaf Vine's Curly Q.		
Chukluck Maerose	2-5	305-2X	9204	507
s. Noelbrook Rose's Warrior		d. Chukluck Maxilady		
VAN-DER POL, BERT, LONE MAPLE FARM, MOUNT VERNON				
Lucinda of Lone Maple	2-4	305-2X	9085	465
s. Wyno Beau's The Dean		d. Lucille of Alderbrook		
Cedarcroft Pilots Lelah	2-9	262-2X	7158	368
s. Cedarcroft Prairie's Pilot		d. Cedarcroft Lily		
WEIDENBACH, HENRY, STRAITS VIEW FARM, OAK HARBOR				
Rubens Belle of Straits View	11-8	305-2X	11142	543
s. Chukluck Ruben		d. Cap's Belle of Baker View		
WHITE, CECIL, CEDARCROFT FARM, MOUNT VERNON				
Cedarcroft Masters Sugar	9-11	365-2X	13579	649
s. Flying Horse Master's Don		d. Cedarcroft Sequel		
Cedarcroft Masters Lelah	9-2	336-2X	10537	582
s. Flying Horse Master's Don		d. Cedarcroft Lovely		

WEST VIRGINIA

DAVISSON, B. M. & JOHN B., DAVISSON FARMS, JANE LEW				
Davisson Farms Lorilla	2-6	305-2X	6956	376
s. Wilgorlan Farms Omar		d. Davisson Farms Valiant Marilla		
WEST VIRGINIA, UNIVERSITY OF, MORGANTOWN				
Quincy Cavaliers Ann	2-0	305-2X	6837	363
s. Nyala King's Cavalier		d. Collinwood King's Hopeful		

WISCONSIN

MATTHYS, WALTER, SHANTITUCK FARM, BARRON				
Shantituck M Lula	5-1	305-2X	10401	545
s. Quality Park Farm's Major Domo		d. Sumner's Lileth		
Shantituck Jims Peggy	2-8	305-2X	8496	419
s. Shantituck Chum's Jimmy		d. Rosie of Glen Flora		
SHERBURNE, V. K., SHERBURNE PRAIRIE FARM, RUSK				
Sherburne Prairie Lona	5-8	305-2X	10491	487
s. Gaylord Honor's Potentate		d. Sherburne Prairie Inga		
Sherburne Prairie Honeysuckle	3-2	305-2X	11035	511
s. Wern's Tradition's Sentry		d. Sherburne Jewel		

WHAT THE COWS ARE DOING
ON ADVANCED REGISTER TEST

SPECIAL NOTE: The Sires and Dams are shown for each cow with the first published credit for each record. Decimals and the months' per cent of butterfat are omitted. When more than one month's credit is computed at the same time only the last month's credit will appear with cumulative totals. These credits are subject to verification and correction.

EXPLANATION OF SYMBOLS

¶ before a cow's name indicates three-times-a-day milking.

\# before a cow's age indicates completed record when less than 305 or 365 days.

No symbol appears before the cow's name if milked twice daily.

The credits of cows in a herd owned by individuals other than the herd owner are published with the herd owners credits. It is impossible to publish them separately.

OWNER AND RECORD	Age	Days	Mo.	Credit For Month Milk	Credit For Month Fat	Total Credit Milk	Total Credit Fat
ALGER, JOHN H., SPRING BROOK FARM, BROADWAY, VA.							
Ermas High Elinor of S B	2-4	305	Oct	273	12	8314	343
Henrietta Pre Honeydew of S B	2-10	305	Sep	287	16	7916	410
BRANDTJEN, HENRY A., BRANDTJEN FARMS, FARMINGTON, MINN.							
Brandtjens A Stella	6-3	226	Sep	547	25	9424	395
Brandtjens S Udella	3-5	275	Sep	497	29	8859	426
Brandtjens R Vendora	2-6	305	Sep	260	13	9414	468
Brandtjens R Virginia	2-5	305	Sep	104	5	6377	328
Brandtjens R Virgin Queen	2-6	286	Sep	563	21	6950	298
Brandtjens A Veninde of Aster	2-6	290	Sep	561	30	7416	380
Brandtjens S Valora	2-4	305	Sep	101	4	6411	331
Brandtjens S Veronica	2-3	293	Sep	659	28	8773	385
Brandtjens S Valencia	2-5	269	Aug	652	30	7698	357
Brandtjens S Vivian	2-4	247	Aug	533	32	7098	324
Brandtjens R Ultimate	#4-1	59	Jun	1266	50	2575	103
s. Brandtjen's A. Robert		d. Brandtjen's O. Queen Impy					
Brandtjens R Uneeda	2-7	305	Jun	98	4	8244	392
Brandtjens T Venus	2-5	305	Jul	66	3	5658	312
Brandtjens R Valenteena	2-4	305	Jun	140	6	6906	328
BROWN, A. L., ESTATE, CLEAR SPRINGS FARM, CONCORD, N. C.							
Klondike Raiders Sunbeam	9-6	221	Sep	816	41	8318	395
Tarbell Champion Eulalie	9-7	42	Sep	1741	64	2390	91
s. Tarbell Farms Double Champion		d. Tarbell Farms Peerless Eula					
Ellerslie Phils Winky	#6-5	250	Sep	142	5	8617	371
Clear Springs Majestys Millie	6-3	135	Sep	1186	54	6060	267
s. Riegeldale Emory's Majesty		d. Hamilton County Anchor's Gem					
Clear Springs Majestys Peggy	6-3	116	Sep	1269	64	5855	271
s. Riegeldale Emory's Majesty		d. Clear Springs' Maxim A. Peggy					
Arlo Admirals Heiress	5-0	265	Sep	271	14	6737	349
Clear Springs Leaders Glory	4-8	305	Sep	12		12349	587
Clear Springs Leaders Goldie	5-1	164	Sep	1162	54	8196	375
Clear Springs Majestys Mary	4-11	103	Sep	1431	68	4758	232
s. Riegeldale Emory's Majesty		d. Clear Spring's Princess Marie					
Clear Springs Royal Gem	4-9	95	Sep	1127	63	4070	206
s. Majesty's Rose's Royal		d. Clear Springs' Majesty's Gem					
¶Clear Springs Barons Flower	2-9	305	Sep	370	20	8216	419
¶Clear Springs Barons Ilene	2-9	305	Sep	370	20	8216	419
Clear Springs Performers Pet	3-0	193	Sep	890	46	7030	346
¶Rosevas Merry Beth	2-6	354	Sep	362	18	8517	401
Clear Springs Barons Laurel	2-9	273	Sep	776	40	8432	406

NOW'S the time to LOOK AHEAD!

YES, now, **right now,** is the time to **look ahead** to 1958! Why? Well, right now we're making up next year's classification schedule, and right now's the time to make sure your herd is on the list !

We don't think we have to convince you of the value of the classification program. We've used this space now for several years, filling it with statistics showing the program's value, quotations from breeders proving the point.

So, why not fill out the coupon below and return it to us. We'll rush you an official herd entry blank and complete details on the Guernsey type classification program.

Don't delay, mail that coupon today !

THE AMERICAN GUERNSEY CATTLE CLUB
PETERBOROUGH, N. H.

FILL OUT — MAIL TO:

The American Guernsey Cattle Club
Peterborough, N. H.

Yes, I'd like an official entry blank and complete details on your type classification program.

Name .....

Farm .....

Address .....

.....

Clear Springs Lps Edith	3-0	161	Sep	769	33	4928	211
Clear Springs Leaders Queen	2-7	245	Sep	980	44	8477	388
Clear Springs Bens Jill	2-5	255	Sep	628	35	7499	369
Clear Springs Leaders Lassie	2-3	308	Sep	684	38	8649	446
¶Clear Springs Leaders Star	2-2	305	Sep	181	8	10236	466
Clear Springs Fashions Haze	2-5	242	Sep	930	43	8830	387
¶Clear Springs Phils Mae	2-2	305	Sep	200	10	6707	337
¶Clear Springs Bens Bellona	2-3	318	Sep	619	34	7247	375
Coldsprings Crystal	2-7	179	Sep	649	33	4941	218
¶Knightdale Heros Charleene	2-3	326	Sep	408	12	9938	461
Clear Springs Fashions Maid	2-5	210	Sep	793	47	7014	399
Clear Springs Geralds Sarah	2-2	284	Sep	637	30	7351	323
Clear Springs Fritzs Joanne	#2-2	258	Sep	215	9	5611	257
Clear Springs Leaders Jeanie	2-1	254	Sep	879	39	8147	372
Clear Springs Barons Empress	2-2	194	Sep	584	28	4321	191
Clear Springs Barons Jolie	2-1	214	Sep	602	33	5312	261
Clear Springs Neros Anne	1-11	296	Sep	337	18	6429	344
Clear Springs Phils Dot	2-4	123	Sep	960	40	4232	173
s. Clear Springs' Majesty's Phil		d. Woodvale Leader's Dot					
Clear Springs Performers Hedy	2-5	94	Sep	1014	43	3361	138
s. Clear Springs Peer's Performer		d. Woodvale Leader's Hedy					
Clear Springs Barons Dolly	2-1	202	Sep	695	36	5909	270
Clear Springs Performers Mina	2-3	130	Sep	877	35	4163	168
s. Clear Springs Peer's Performer		d. Clear Springs Royal Maypop					
Clear Springs Barons Emily	2-3	128	Sep	1113	54	5313	236
s. Clear Springs Majesty's Baron		d. Clear Springs' Bunnie's Anne					
Clear Springs Hardwicks Bess	2-4	208	Sep	655	26	5869	243
Clear Springs Fashions Linda	2-3	103	Sep	982	53	3864	168
s. Klondike Premost Fashioner		d. Clear Springs' Majesty's Linda					
Clear Springs Rolics Carol	2-5	40	Sep	910	34	1237	46
s. Clear Springs Majesty's Rolic		d. Clear Springs Phil's Jolie					
Clear Springs Leaders Connita	2-2	35	Sep	801	34	940	39
s. Coldspring's Noble's Leader		d. Milton Farms Master Constance					
¶Clear Springs Landmarks Gem	5-3	365	Sep	395	24	9579	533
¶Clear Springs Barons Delia	2-5	365	Aug	42	2	8762	471
¶Clear Springs Performers Nina	2-5	365	Aug	38	2	9731	522
¶Clear Springs Leaders Susie	2-2	365	Aug	22	1	11169	542
¶Clear Springs Leaders Norma	2-4	305	Aug	93	5	7491	423
¶Clear Springs Performers Eda	2-1	365	Aug	173	8	10056	532
¶Two Brooks Kings Frolic	8-3	305	Jul	631	30	12029	561
¶Belmont View Bonwicks Gem	5-7	365	Jul	293	14	12844	602
¶Clear Springs Phils Susie	5-5	365	Jul	92	4	14746	638
¶Woodvale R Ns Elaine	4-8	365	Jul	561	28	11804	558
Clear Springs Masters Jilda	#2-2	159	Jun	442	27	3091	181
COTTING, C. E., CHEDCO FARM, BERLIN, MASS.							
¶Chedco Sally Girl	5-1	189	Oct	1278	69	9057	439
¶Chedco Myrna	4-7	365	Oct	1221	57	19177	863
¶Hominy Hill Princess Lorraine	3-11	342	Oct	1044	64	13862	746
¶Chedco K Pleasant	2-8	326	Oct	901	61	11831	674
¶Fairlawn Actors Hollyhock	3-6	114	Oct	1493	76	5715	278
s. Fairlawn Peerless Actor		d. Fairlawn K. Laurel					
¶Chedco K Janet	2-10	151	Oct	1228	76	6900	329
¶Chedco M Chums Rebecca	2-8	236	Oct	903	51	7484	386
¶Chedco Marmions Finch	2-11	143	Oct	1046	56	5296	258
¶Chedco K Candida	2-6	260	Oct	899	53	8356	440
¶Chedco M Utopia	2-8	139	Oct	1103	69	5690	296
¶Chedco M Mirth	2-7	143	Oct	823	51	4418	228
¶Chedco M Dottie	2-2	189	Oct	960	54	7163	350
¶Chedco Marmions Fun	2-3	44	Oct	1195	59	1644	78
s. Fairlawn K. Marmion		d. Educator's Fun of The Glen					
¶Fairlawn K Sweetbriar	5-3	365	Sep	957	56	17378	916
¶Fairlawn Actors Linda	4-10	365	Sep	895	60	13373	770
¶Chedco Happiness	3-6	365	Sep	542	35	11497	686
DUNWALKE FARM, FAR HILLS, N. J.							
Dunwalke Damsel	7-1	277	Sep	1442	80	16093	859
Dunwalke R Glamour	5-0	201	Sep	1189	61	9372	493
Dunwalke N K Gleem	5-0	164	Sep	1319	68	8866	455
Dunwalke N K Holly	4-5	86	Sep	1599	73	4777	216
s. Coldspring's Beauty Noble King		d. Flat Brook Playmate					
Dunwalke Gabs Lucerne	3-6	305	Sep	697	40	13811	724
Dunwalke Gabs Luella	3-5	214	Sep	1275	67	11413	574
Dunwalke F Elcena	3-8	57	Sep	1698	86	3154	157
s. Dunwalke Beauty's Favor		d. Dunwalke Dorella					
Dunwalke R Princess	2-3	213	Sep	1203	55	9726	438
Dunwalke Favors Ginger	2-4	61	Sep	934	48	1964	90
s. Dunwalke Beauty's Favor		d. Dunwalke N. K. Ginger					
Dunwalke N K Gem	4-6	305	Aug	446	25	13226	683
Dunwalke Desirer	7-5	365	Jul	884	46	18775	912
FOX'S GUERNSEY FARM, WAUKESHA, WIS.							
Foxs Marion of Waukesha	2-9	365	Oct	77	4	6877	354
Foxs Bobby of Waukesha	2-5	365	Oct	184	9	6931	310
Foxs Iola of Waukesha	2-4	365	Sep	358	22	7836	376
Foxs Marth of Waukesha	2-3	365	Sep	152	8	6389	278
Foxs Claudette of Waukesha	2-3	365	Aug	295	13	6833	289
Foxs Una of Waukesha	2-0	365	Aug	324	17	5814	271
FULLER FARMS, SHELBYVILLE, IND.							
Villa Crest Kings Dainty	8-1	183	Sep	1174	76	8839	473
Fuller Farms Happy Mae	6-11	365	Sep	61	3	9820	449
Fuller Farms Patsy Nan	6-9	207	Sep	779	38	7741	372
¶Fuller Farms Lillian	6-2	334	Sep	717	44	11478	610
Eagle Valley H Corana	7-3	83	Sep	1241	55	3406	149
s. McDonald Farms Hassan		d. Eagle Valley Appollo's Coy					
¶Fuller Farms Laughter	5-11	253	Sep	605	27	8618	350
¶Fuller Farms Golden Babette	4-10	302	Sep	883	42	11429	497
Nassus Dolly of Elmwood	5-2	208	Sep	514	26	5790	257
Fuller Farms Peerless Maybloom	4-11	250	Sep	401	21	7673	428
¶Fuller Farms Golden Nandra	4-9	261	Sep	875	42	10179	435
¶Eagle Valley D Favncy	4-4	319	Sep	486	29	10763	538
Fuller Farms Peerless Moonglow	4-8	152	Sep	742	36	5624	278
¶Fuller Farms Golden Patsy	4-7	173	Sep	1065	47	7160	336
Fuller Farms Peerless Lila	4-6	187	Sep	651	35	5411	293
¶Fuller Farms Lovely Lillian	4-2	312	Sep	438	26	8056	421
Walker Farms Max Flo	4-5	153	Sep	1053	56	6874	295
Sunnydale Leaders Beauty	4-0	305	Sep	114	5	9373	428
¶Fuller Farms Peerless Lorella	3-8	365	Sep	190	10	7539	405
Fuller Farms Edna	3-9	305	Sep	356	20	8084	418
McDonald Farms Jolly Sonita	5-0	188	Sep	829	43	7559	369
¶Fuller Farms Peerless Faith	3-8	273	Sep	421	28	6943	365
¶Blue River Peerless Emily	3-5	300	Sep	390	25	7886	413
Fuller Farms Gallant Joy	#3-6	235	Sep	79	4	6247	330
Fuller Farms Nema	3-8	177	Sep	570	35	4999	233
Fuller Farms Golden Patty	3-1	342	Sep	611	35	10595	542
Fuller Farms Peerless Carrie	3-6	160	Sep	890	49	6088	322
¶Fuller Farms Lovely Glow	3-5	182	Sep	838	46	6593	296
¶Fuller Farms Golden Keda	3-0	305	Sep	19	1	8372	377
¶Fuller Farms Lovely Lonita	3-0	305	Sep	594	28	11008	452
Fuller Farms Peerless Nora	3-1	292	Sep	514	33	7406	389
¶Fuller Farms Golden Mabel	2-10	356	Sep	401	22	9213	434
Fuller Farms Peerless Moonstone	3-4	221	Sep	713	32	7994	373
¶Fuller Farms Peerless Fayette	3-5	149	Sep	932	41	5560	228
¶Big Maple S Monnie	3-1	149	Sep	976	42	6145	253
¶McDonald Farms Le Sonsie	4-10	203	Sep	669	40	7014	359
Fuller Farms Peerless Marlene	3-5	47	Sep	1294	55	1880	83
s. McDonald Farms Fore Peerless		d. Fuller Farms Golden Marian					
¶Fuller Farms Golden Sue	2-7	248	Sep	661	37	7593	355
Fuller Farms Peerless Mayme	2-10	142	Sep	784	40	5228	245
¶McDonald Farms Ideal Tamara	3-4	181	Sep	735	34	6744	303
¶Lucky Fancy	2-6	255	Sep	621	34	6750	328
¶Fuller Farms Lucky Marie	2-3	345	Sep	526	31	9839	526
Fuller Farms Peerless Dorothea	2-3	305	Sep	441	24	7219	336
¶Fuller Farms N Gracious	2-11	79	Sep	1094	49	3105	142
s. McDonald Farms King Nathan		d. Fuller Farms Royal Gracie					
¶Fuller Farms Peerless Q	2-3	300	Sep	635	37	8691	412
¶Fuller Farms Golden Cora	#2-1	339	Sep	473	23	9569	476
¶Fuller Farms Golden Babbles	2-4	235	Sep	668	36	7376	354
¶Fuller Farms Lilly	2-6	158	Sep	631	38	4696	225
¶Fuller Farms Lucky Queen	2-5	207	Sep	707	40	6480	307
¶Fuller Farms Lucky Gal	2-0	338	Sep	328	19	8367	404
¶Fuller Farms Golden Moondust	2-5	166	Sep	646	35	4999	217
¶Fuller Farms Lucky Daffodil	2-5	153	Sep	787	38	4962	214
¶Fuller Farms Lucky Liza	2-6	122	Sep	641	32	3204	140
s. Fuller Farms Conquest		d. Fuller Farms Lilabett					
¶Dot Caps Faithful	2-5	136	Sep	794	43	4357	211
Fuller Farms Premium	2-4	139	Sep	796	39	4586	209
¶Fuller Farms Le Radiant	2-3	148	Sep	670	42	4104	220
¶Fuller Farms Sunlight	2-2	172	Sep	853	45	6196	262
¶Fuller Farms Golden Namesake	2-3	130	Sep	754	38	4020	161
s. McDonald Farms Golden Lad		d. Pine Grove Farms Keepsake					
¶Fuller Farms Gay Girl	2-2	140	Sep	764	32	4295	157
¶Fuller Farms Gay Lindy	2-2	153	Sep	899	43	5571	230
Fuller Farms Golden Blossom	2-4	70	Sep	868	41	2154	103
s. McDonald Farms Golden Lad		d. Holdridge P. Bloom					
Fuller Farms Peerless Fashion	2-1	138	Sep	636	33	3261	169
¶McDonald Farms Miss Voella	2-4	211	Sep	647	36	6348	308
McDonald Farms Royal Urma	2-3	186	Sep	534	27	4660	214
¶Fuller Farms Golden Cristy	5-8	365	Aug	28	1	11779	538
Philana of McDonald Farms	6-9	229	Aug	622	31	7622	378
¶Fuller Farms Golden Gal	#4-2	263	Aug	20		7633	356
Fuller Farms Happy Linda	4-5	123	Aug	1181	66	5769	297
Blue River Peerless Lady	#3-4	363	Aug	75	4	7911	422
¶Lookwell S Georgia	3-0	148	Aug	704	25	4289	181
¶Blue River O Lady	2-7	224	Aug	620	30	5944	282
¶Fuller Farms Golden Nan	3-8	305	Jul	397	18	9562	455
¶Fuller Farms Faithful Nada	#3-1	239	Jun	535	25	7170	336
Fuller Farms Peerless Marlene	2-5	305	Jul	20	1	6733	320
Fuller Farms Gallant Babe	2-5	305	Jul	254	13	7672	408
GOERINGER, RAYMOND, LAKE LOUISE FARM, DALLAS, PA.							
Imp Lake Louise Petite Etoile	9-4	242	Sep	1451	65	14286	666
Wye Heights Randy	6-1	197	Sep	1058	60	8766	444
Lake Louise Kings Cedar	5-7	217	Sep	1409	71	12228	555
Maywood C Cinnamon	5-1	217	Sep	1227	50	10683	437
Lake Louise Kings Karen	5-1	175	Sep	1450	73	10191	541
s. Lake Louise Coronation King		d. McDonald Farms King's Kinina					
Brookshire Kathy	5-5	160	Sep	1427	67	8669	384
s. Brookshire King's Image		d. Brookshire Rose					
Lake Louise Lady Rose	4-1	266	Sep	1049	55	11326	541
Lake Louise Kings Beauty	4-3	183	Sep	1254	58	8367	388
s. Lake Louise Coronation King		d. Imp. Beauty's Bluebell ofL'Eclet					
Lake Louise Aurora Helaine	4-2	157	Sep	1225	60	6741	306
s. Pine Manor King's Messenger		d. Villa Crest Helena					
Lake Louise Chedda May	3-5	194	Sep	1011	53	8358	368
Lake Louise Aurora Jean	2-5	318	Sep	1165	60	14089	603
Lake Louise Kings Helena	2-7	365	Aug	254	13	12870	665
GUMINA, FRANK, CASTLE BROOK FARM, FREEHOLD, N. J.							
¶Adohr Peter Pan Preen	8-9	262	Sep	1327	75	15108	692
¶McDonald Farms Ideal Levity	9-11	288	Sep	775	46	11092	553
¶High Mowing Diamond Fayanna	8-3	126	Sep	1214	61	5495	260
s. Foremost Diamond Jim		d. Corning Rex's Pollyanna					
¶Forsgate Philosophers Loraine	6-2	304	Sep	999	54	19519	938
¶Joh Arrys Darling	6-7	242	Sep	1333	69	12579	590
¶Partridge C Bright Heron	#5-10	274	Sep	131	6	12540	615
¶Winners Chloe	5-8	365	Sep	348	19	15894	828
¶Doreenland Kings Vida	5-8	179	Sep	1023	52	7511	359
¶Doreenland C Ps Yule	5-2	333	Sep	912	47	16788	830
¶Doreenland Orsinos Nola	#5-3	248	Sep	150	6	13147	560
¶Doreenland Ursala	5-9	140	Sep	1156	67	6469	339
s. F. P. F.'s Highland Merrimac		d. Marcia of Willever Lake					
¶Doreenland C Ps Fern	4-10	304	Sep	1015	46	13628	612
¶Ideals Melanie	6-5	263	Sep	1420	86	15000	792
¶Castle Brook Darling	3-2	257	Sep	877	45	10942	578
¶Castle Brook Rebels Delight	2-10	334	Sep	691	42	12192	640
¶Celebrity Farms Charlotte	#3-5	173	Jul	905	51	7042	377
¶Forsgate Philosophers Josie	2-9	285	Sep	856	43	10188	522
¶Castle Brook Beauty Lass	2-8	178	Sep	1029	56	6544	351
¶Sandy Brooks Debby	2-2	325	Sep	942	43	12400	543
¶Castle Brook Winners Maid	2-3	223	Sep	879	51	8373	437
¶Castle Brook Oberland Huntress	2-4	106	Sep	1150	49	4209	185
s. McDonald Farms Oberland		d. Huntress of Ensign					
¶Glengeran Rene	8-1	365	Aug	367	17	13574	658
¶Forsgate Masters Quirkee	#3-10	191	Jul	855	40	7501	366
¶Castle Brook Golden Gem	2-3	365	Aug	294	15	12726	666
¶Sandy Brooks Nina	2-7	365	Aug	443	22	12447	653
¶Castle Brook Silver Gem	#2-6	212	May	1197	58	8864	429
¶Green Acres Noble C Alicia	2-3	365	May	36	2	15308	774
HASELTON, T. STIN, LAKE VIEW DAIRY FARM, EUSTIS, FLA.							
LaViDa Lady Miriam	8-2	218	Aug	902	42	9277	380

LaViDa Princess Mimi	7-0	281	Aug	847	44	9486	426
LaViDa Bright Periwinkle	5-4	256	Aug	612	27	7515	320
LaViDa Bright Miriam	4-0	305	Jul	571	29	8024	380
LaViDa Princess Betty	3-3	365	Apr	137	8	7626	399
LaViDa Bright Maudine	2-7	365	Apr	294	15	7249	356
LaViDa Bright Belfast	3-3	242	Aug	713	34	7210	311
LaViDa Lady Blazon	3-3	205	Aug	554	27	5195	219
LaViDa Duchess Beulah	2-9	305	Mar	131	7	6838	326
HERBENER, HENRY, LUSH ACRES, REHOBOTH, MASS.							
Lush Acres Hermes Laura	#6-0	45	Sep	380	18	2142	102
s. Northern F Hermes		d. Lush Acres Maxim Princess					
Lush Acres Hermes Lotus	#5-6	144	Sep	359	14	7930	326
Lush Acres Hermes Molly	5-6	43	Sep	1558	59	2077	78
s. Northern F Hermes		d. Lush Acres Valiant's Adele					
Lush Acres Hermes Poppy	#4-9	175	Sep	300	13	7799	316
¶Lush Acres Hermes Sally	#4-0	299	Sep	93	4	11368	568
Lush Acres Hermes Sunny	4-5	50	Aug	1694	76	2731	122
s. Northern F Hermes		d. Bethany Happy May					
Great Elm L A Ellen	#3-8	222	Sep	231	11	6412	318
Lush Acres Nobles Venus	2-11	305	Aug	118	5	10267	489
Lush Acres Hermes Amanda	2-5	171	Aug	1039	40	6526	265
¶Lush Acres Hermes Quest	4-0	365	Jul	1312	78	17529	1104
Lush Acres Nobles Tulip	3-2	232	Jul	796	39	7657	366
¶Lush Acres Hermes Wendy	2-6	305	Jul	469	22	9868	511
Oberland Lady Melody	#2-6	191	Jul	266	12	6517	296
Oberland Lady Music	2-7	185	Jul	899	39	6425	301
JOHNSON, ARNIE & BRUCE A., GRANGER, WASH.							
Rozacres Neasters Queen	7-11	243	Sep	954	50	10569	509
Valmere Nicias Ellen	5-8	365	Jun	447	23	10648	526
Rozacres Donna	4-0	142	Sep	867	49	5336	280
s. Pablo's Monarch		d. Leonidas' Dilene					
Rozacres Nollene	3-6	305	Sep	70	4	7457	424
Rozacres Dandelion	2-10	365	Aug	184	9	10454	581
Rozacres Nadine	2-9	272	Sep	641	40	6934	397
Rozacres Nixie	2-9	125	Sep	929	48	4280	211
s. Rozacres Marksman		d. Rozacres Neaster's Queen					
Rozacres Neasterette	4-5	275	Jul	618	35	7677	422
Rozacres Norline	2-7	365	Jul	123	6	9387	505
Rozacres Dora	2-3	365	Jul	281	16	9467	540
LANE, W. H. & RICHARD, LANE'S GUERNSEY FARM, CAMDEN, IND.							
Woussicket Leon Quack	4-11	222	Aug	1101	50	8328	399
Signets P Vivian	4-4	277	Aug	1037	51	10557	514
Lane Kingmaker Rosalie	4-3	225	Aug	1015	47	7928	398
Free Manor D Marigold	4-2	251	Aug	895	42	9196	450
Lane Potentate Rose Lee	4-3	34	Aug	1613	58	1737	62
s. Meadow Lodge Patentate		d. Lane's C. Rose Lee					
Lane King Patrick Carolyn	2-11	229	Aug	896	53	6943	390
Lane Kingmaker Phyllis	3-0	98	Aug	1680	73	5343	219
Lane King Patrick Quack	2-2	290	Aug	810	41	8172	386
Lane King Patrick Patricia	2-2	243	Aug	773	42	6631	342
Lane King Patrick May	2-1	226	Aug	891	40	6610	303
Lane King Patrick Carol	2-1	144	Aug	1010	47	4885	222
Lane Kingmaker Flute	4-8	305	Jul	561	24	11719	526
Lane Kingmaker Rose Lee	4-4	305	Jun	490	21	8408	354
Lane Prince Gentian	3-8	305	Jun	13		8006	383
Signets K Willette	3-4	305	Jul	188	10	8378	485
Lane Kingmaker N Maiden	2-11	305	Jun	380	25	7189	387
White Lick Privates Lass	2-2	247	Jul	646	27	6139	281
Valorouss Ultra Henrietta	5-0	305	Jun	767	45	9122	513
Lane Kingmaker Monnie	#3-9	124	Mar			3651	164
Lane King Patrick Bloom	2-6	305	Jun	457	22	9150	449
Lane King Patrick Patsy	#2-3	345	Jun	739	39	9577	437
NICHOLS, JANE N., UPLAND'S FARM, COLD SPRING HARBOR, N. Y.							
Elsaxs May Rosa of Mercer	9-4	259	Sep	569	35	9025	458
Uplands Garnet Valor	2-9	286	Sep	1027	54	10446	523
Uplands Golden Nutmeg	2-6	216	Sep	555	34	5507	295
Uplands Cora	2-7	305	Jul	143	7	8366	459
ROCKINGHAM FARM, WAPPINGERS FALLS, N. Y.							
Rockingham Lady Althea	3-7	231	Sep	790	43	8218	371
¶Rockingham Lady Patience	2-7	365	Aug	384	18	9828	501
¶Rockingham Noble Reward	2-8	305	Aug	411	21	10079	482
¶Rockingham Noble Heritage	2-5	365	Aug	382	21	8004	422
Rockingham Noble Starbell	2-7	242	Sep	703	38	7182	336
¶Rockingham Noble Alexandra	2-3	305	Sep	18		8942	431
Rockingham Noble Peeress	2-3	265	Sep	671	32	6708	293
Rockingham Noble Angel	2-8	88	Sep	861	52	2744	154
s. Brookberry Patrician		d. Rockingham Meadow Princess					
Rockingham Noble Gertrude	2-4	87	Sep	659	31	2184	102
s. Brookberry Patrician		d. Cowham Farm Emory's Rose					
¶Kings Birdella of Peach Ridge	6-4	305	Jul	304	15	11026	522
Rockingham Noble Paula	2-4	365	Jul	33	1	7819	376
¶Rockingham Noble Marguerite	2-4	305	Jun	425	20	9469	459
¶Rockingham Noble Glee	2-3	305	Jun	466	24	8560	420
SEXTON, SALLIE JONES, BRYN DU FARM, GRANVILLE, OHIO.							
Grove Farm Kings Jennifer	7-0	305	Aug	256	13	12050	582
Curtiss Candy Proud Grace	4-7	320	Sep	554	32	9696	479
Bryn Du Marvel	3-7	305	Sep	292	16	9658	443
Bryn Du Galahads Alert	2-7	305	Aug	95	4	9314	443
Bryn Du Galahads Misty	2-8	314	Sep	702	46	10794	589
Bryn Du Prescotts Madcap	2-4	305	Aug	202	10	9008	417
Bryn Du Galahads Elsie	2-6	269	Sep	807	48	10432	546
Bryn Du Galahads Linda	2-4	259	Sep	873	48	9643	484
Cly Jans Golden Alicia	4-10	305	Jul	249	13	9377	472
Arnold Farm Morgans Honey	3-8	305	Jul	506	23	10155	487
Arnold Farm Morgans Lark	3-7	305	Jul	347	17	11451	516
Bryn Du Galahads Star	2-5	305	Jul	804	41	9597	502
Bryn Du Galahads Fancy	2-4	305	Jul	468	26	7157	378
SHERIDAN, CLARENCE E., "LUXERIN", FOND DU LAC, WIS.							
Mur Maxs Janet of Sy Farm	6-0	258	Sep	618	35	8315	444
Luxerin Matchless Fernette	6-0	273	Sep	1023	55	12919	629
Luxerin Matchless Stella	5-9	310	Sep	875	34	15139	628
Luxerin Equity Ina	7-7	207	Sep	875	49	8452	402
F Isabel	4-9	304	Sep	690	37	10842	571
Luxerin Matchless Petunia	3-4	298	Sep	616	36	10590	512
Luxerin Matchless Queenly	3-3	279	Sep	907	49	11441	521
Eskdale Predictions Clara	2-3	89	Sep	776	34	2681	117
s. McDonald Farms Prediction Boy		d. Skyline Triumph's Repose					
Luxerin Valors Belle	7-2	305	Jul	614	35	14511	736
Luxerin Matchless Kate	#2-9	290	Jun	373	20	8351	397
Luxerin Matchless Rachel	2-8	305	Jun	284	15	8399	441
Luxerin F Becoming	2-8	305	Jul	220	10	9379	425
Luxerin Fascinators Hope	2-7	305	Jun	50	3	5312	307
Luxerin F Clara	3-10	305	Jun	760	43	11407	565
Amber Acres High Flute	2-3	365	Jul	211	12	7791	373
UNZ, RODNEY O., HIGHFIELD FARM, SHARON, CONN.							
Highfield Royal Skilla	10-2	179	Sep	1895	81	13251	514
Highfield Financiers Rose	8-10	323	Sep	692	43	12394	690
Highfield Financiers Celesta	9-2	144	Sep	863	44	5723	262
Highfield S Rosamund	6-4	242	Sep	865	33	9603	409
Highfield Financiers Cherry	6-11	305	Sep	545	27	12156	600
Highfield Watchfuls Colleen	4-11	221	Sep	725	44	8020	439
Highfield Watchful Patsy	4-6	226	Sep	665	42	7210	409
Highfield Watchful Jane	4-9	98	Sep	1236	63	4375	195
s. Fairlawn King's Watchful		d. Highfield S. Junita					
Highfield Watchful Charity	4-7	47	Sep	1508	87	2318	136
s. Fairlawn King's Watchful		d. Highfield S. Carol					
Highfield Kings W Jeannette	4-3	166	Sep	788	59	6113	418
Highfield K W Chita	3-5	224	Sep	604	39	6958	377
Highfield K W Judy	3-5	212	Sep	1058	59	9042	446
Highfield K W Suzette	3-9	205	Sep	1082	56	9850	440
Highfield K W Rosy	3-8	159	Sep	1095	60	6842	327
Highfield K W Clara	3-2	140	Sep	626	36	3812	202
Highfield K W Cremona	#1-10	356	Aug	148	8	8503	493
Highfield Holly King Calander	2-1	231	Sep	882	42	8354	382
Highfield K W Priscilla	2-3	174	Sep	732	43	5367	296
Highfield K W Consort	2-6	145	Aug	866	45	4730	247
Highfield Princes Juno	7-6	365	May	499	28	13645	695
Highfield Watchful Charlotte	#4-1	348	Jul	589	33	10290	592
Highfield K W Rosy	#2-6	351	Jan	723	47	11272	568
Highfield K W Orchid	2-4	305	Jul	384	20	11031	611
WHITE, W. T., HALFRED FARMS, CHAGRIN FALLS, OHIO.							
Laura of Halfred Farms	7-8	227	Sep	849	42	7940	391
Verna of Halfred Farms	5-8	150	Sep	1705	81	9039	446
s. McDonald Farms Le Nigel		d. Harbert's Victoria					
Nonette of Halfred Farms	5-5	138	Sep	872	46	4987	246
s. McDonald Farms Le Nigel		d. Nan of Halfred Farms					
Lana of Halfred Farms	3-1	248	Sep	808	43	7997	386
Mindy of Halfred Farms	3-1	214	Sep	718	40	5760	292
Rosanna of Halfred Farms	3-2	227	Sep	513	35	4715	274
Rae of Halfred Farms	2-4	305	Sep	33	1	5881	293
WIGHTMAN, ALICE K., TARBELL GUERNSEY FARMS, SMITHVILLE FLATS, N. Y.							
Tarbell Gallant Belladonna	5-6	305	Aug	472	29	10897	526
Tarbell Romulus Leah	5-7	210	Aug	919	43	7384	349
Tarbell Princess Lidella	4-7	297	Aug	720	38	8731	448
Tarbell Countess Margo	4-5	365	Oct	282	13	14509	633
Tarbell Valroyal Minuet	3-10	236	Aug	938	49	9407	477
Tarbell Lady Benita	3-9	247	Aug	802	38	8110	359
Tarbell Gallant Rebabette	3-7	274	Aug	499	30	8147	436
Tarbell Lady Rachael	3-6	300	Aug	366	25	7218	409
Tarbell Lady Larkspur	3-6	299	Aug	587	32	9242	410
Tarbell Countess Estrella	2-11	279	Aug	684	34	8828	427
Tarbell Romulus Peerless Lenda	2-9	305	Aug	270	15	6605	359
Tarbell Lady Wandelia	2-6	365	Aug	171	9	9737	478
Tarbell Valroyal Buttercup	2-7	305	Aug	484	26	8519	446
Tarbell Gallant Esta	2-4	365	Aug	268	14	9927	524
Tarbell Lobelia	2-5	305	Aug	29	1	10090	485
Tarbell Brilliant Lavender	2-6	298	Aug	970	47	10668	484
Tarbell Romulus Madeline	2-5	305	Aug	374	20	7430	396
Tarbell Brilliant Lenda	2-2	365	Aug	541	29	9789	485
Tarbell Brilliant Bluebell	2-5	299	Aug	812	38	8732	415
Tarbell Dotty Bloom	2-5	365	Oct	456	24	11436	547
Tarbell Romulus Sonia	2-3	305	Aug	161	8	7783	396
Tarbell Brilliant Elsa	2-3	305	Aug	199	9	7820	401
Tarbell Valroyal Lady Eula	2-3	305	Aug	400	21	8054	419
Tarbell Lady Reva	2-3	365	Oct	695	42	9789	516
Tarbell Ideal Vision	2-4	296	Aug	770	40	9074	434
Tarbell Brilliant Bondie	2-4	291	Aug	857	49	9128	430
Tarbell Gallant Margola	2-3	256	Aug	705	37	7191	327
Tarbell Lady Margold	2-2	275	Aug	524	26	6754	324
Tarbell Valroyal Happy Maid	2-4	193	Aug	911	42	6332	283
Tarbell Romulus Sabina	2-5	169	Aug	795	35	4933	222
Tarbell Ideal Hildegarde	2-5	135	Aug	982	46	4744	201
s. Tarbell Romulus Lee		d. Tarbell Bright Hildegarde					
Tarbell Romulus Audrey	2-6	110	Aug	770	35	3111	137
s. Coldspring's Romulus' Anchor		d. Tarbell Gallant Audrey					
Tarbell Senorita Rosalind	2-3	126	Aug	839	36	3681	157
s. McDonald Farms Senior		d. Tarbell Gallant Rosalind					
Tarbell Valroyal Margold	3-8	305	Jul	284	15	7707	416
Tarbell Brilliant Sandra	3-5	305	Jul	573	26	8982	414
Tarbell Romulus Emilia	2-10	305	Jul	575	30	7472	392
Tarbell Lady Wenonah	2-7	305	Jul	449	22	9836	458
Tarbell Ideal Siren	2-6	305	Jul	466	27	8070	418
Tarbell Romulus Fidelia	2-5	305	Jul	435	21	8213	407
Tarbell Romulus Sue	2-3	305	Jul	123	6	7918	396
Tarbell Romulus Glencannon	2-2	305	Jul	247	11	7878	350
Tarbell Queen Minuet	6-11	305	Jun	539	29	10227	534
Tarbell Brilliant Sibyl	3-3	305	Jun	34	1	8159	408
Tarbell Romulus Hyacinth	2-5	305	Jun	182	11	7321	362
Tarbell Gallant Queen Rose	2-3	305	Jun	481	26	8577	433
WYMAN, THOMAS, WYE HEIGHTS PLANTATION, LONGWOODS, MD.							
Wye Heights Volga	2-4	223	Aug	290	17	5430	267
Wye Heights Vigorous	2-2	229	Aug	413	23	5342	288
Wye Heights P Venture	2-3	184	Aug	774	39	5725	263
Wye Heights P Vendee	2-3	163	Aug	816	43	5310	255
Wye Heights P Verlaine	2-3	163	Aug	715	32	4949	228
Wye Heights P Virtue	2-3	146	Aug	577	31	3899	175
Wye Heights P Venus	2-4	173	Aug	591	34	4623	224
Wye Heights P Almira	2-2	163	Aug	535	27	3855	192
Wye Heights Amber	2-3	103	Aug	828	31	3074	126
s. Wye Heights Emory		d. Wye Heights Prudence					
Wye Heights Viola	2-3	305	Jun	303	17	7078	374
Wye Heights Virginia	2-3	305	Jul	73	4	5316	264
Wye Heights Verla	2-1	305	Jun	136	7	5765	295
Lauxmont Dorothy Kirsten	2-2	299	Jul	282	16	5141	261

OUR 1957 NOMINATIONS FOR ALL-AMERICANS

We are proud to present . . .

TWO 2-YEAR-OLDS
OUR SEVENE PRODUCE
BEST THREE FEMALES

A Pair Of Really Top Two-Year-Olds

EXCELLENT

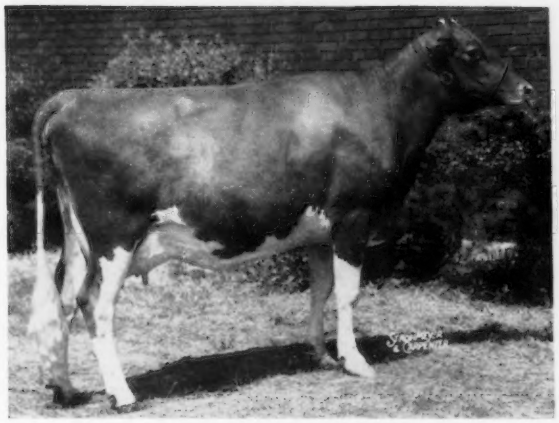

KINGENDALE CHAMP'S CREDIT (E '57)
3001—116—Sr2—75 days. Still on test.
1st prize 2-year-old, Best Uddered Cow, E. Ind., Lafayette and Portland, 1957. Sr. and Gr. Champion at Lafayette and Portland. 1st prize 2-year-old, 2nd Best Uddered Cow, Kentucky, 1957. 2nd prize 2-year-old, Ohio, 4th Indiana, 1957. 7th prize 2-year-old, International.

EXCELLENT

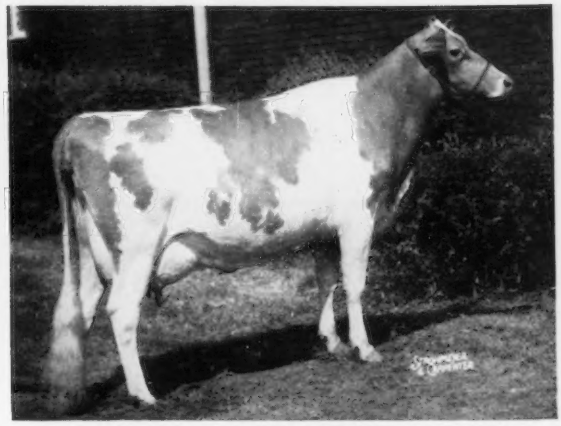

MANOR LODGE PETE'S PANSY (E '56 '57)
10582—580—Jr2—305C—2x
1st prize 2-year-old, Sr. and Gr. Champion, Ohio. 2nd prize 2-year-old, 2nd Best Udder, Indiana, 1957. 2nd prize 2-year-old, Kentucky and International, 1957.

1 Very Good — 1 Excellent

Produce of SUNNYDALE SEVENE
1st Produce, Indiana, 1957. 2nd Produce, Kentucky, International.
Kingendale Levity's Dream (VG), 15889—835—5yrs—365—2x. 1st prize Aged Cow, E. Ind. Dist., 1957.
Kingendale Levity's Joy (E), 10737—571—Sr4—305C—2x. 1st Aged Cow, Ohio, Ind., Ky., 1st Best Udder, Ky., Res. Gr. Ch., Ind., 1957.

1 Very Good — 2 Excellent

3 Best Females
1st 3 Best Females, E. Ind. Dist., Ohio, Indiana, Kentucky, 4th International, 1957.
Kingendale Champ's Lake (VG), *15250—*758—Jr2—365—2x, 2nd in milk and fat. 1st prize 3-year-old, Sr. & Gr. Ch., E. Ind. Dist., 1st prize 3-year-old, Res. Sr. & Gr. Ch., Ohio, 1957. 2nd prize 3-year-old, Ind., Ky., 1957. **Kingendale Levity's Joy** (E), 10737—571—Sr4—305C—2x. **Kingendale Champ's Credit** (E), 3001—116—Sr2—75 days—2x. Still on test.

"A Farmer's Herd With A Millionaire's Quality"

KINGENDALE GUERNSEY FARM **Route 7, Muncie, Indiana**

Bang's Certificate No. 5588G T. B. No. 315882 DARIUS KINGEN & SON

WEST GENESEE ROAD — AUBURN, NEW YORK

OUR 1957 NOMINATIONS FOR ALL-AMERICAN

AN OUTSTANDING 4-YEAR-OLD

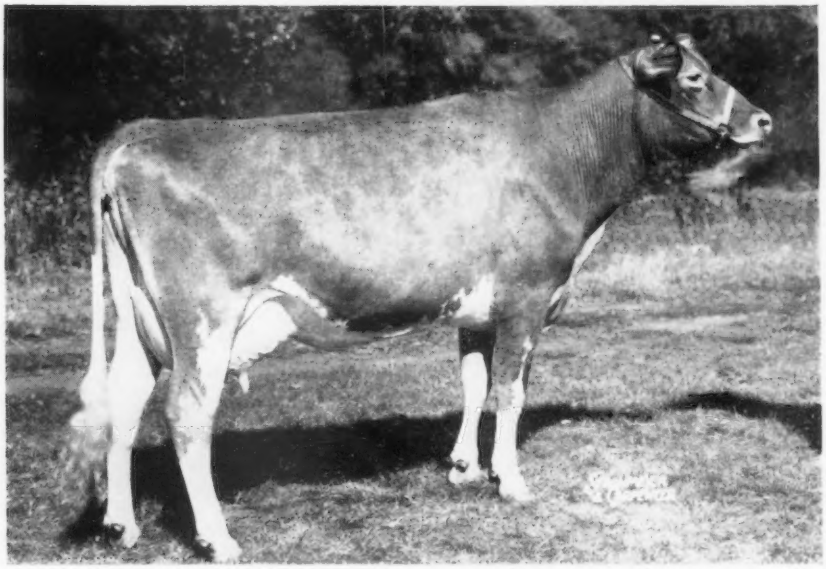

OXFORD HOMESTEAD DAPHNE

Born May 2, 1953

A daughter of Douglaston Baron Kenyon.
6th prize 4-Year-Old, E.S.E., 1957
4th prize 4-Year-Old, National, 1957
2nd prize 4-Year-Old, N. Y. State Fair, 1957

Daphne comes into her own

1st prize 4-Year-Old, International, 1957

In addition to DAPHNE, our undefeated senior herd sire, **CAUMSETT TORE**, has been **nominated as ALL-AMERICAN AGED BULL** (see page 1276, November 15, 1957 Guernsey Breeders' Journal — Tore's accomplishments speak for him). SEMEN AVAILABLE IN CERTAIN CASES.

We are also proud to have in our barns Buddy Fleming's Senior Yearling Heifer, **MARSH FARMS P. CAROL**, that was Junior Champion at all the big shows this fall, and also was nominated for ALL-AMERICAN consideration.

TYPE — PRODUCTION — BREEDING

L. S. RIFORD, L. S. RIFORD, JR., Owners

FRANK CHRISTENSEN, Herdsman

PAUL FLEMING, Manager

Season's Greetings and Best Wishes for a Merry Xmas to All Our Guernsey Friends

PROUDLY WE PRESENT OUR ALL-AMERICAN 2-YEAR-OLD NOMINATIONS FOR 1957

CARRIE

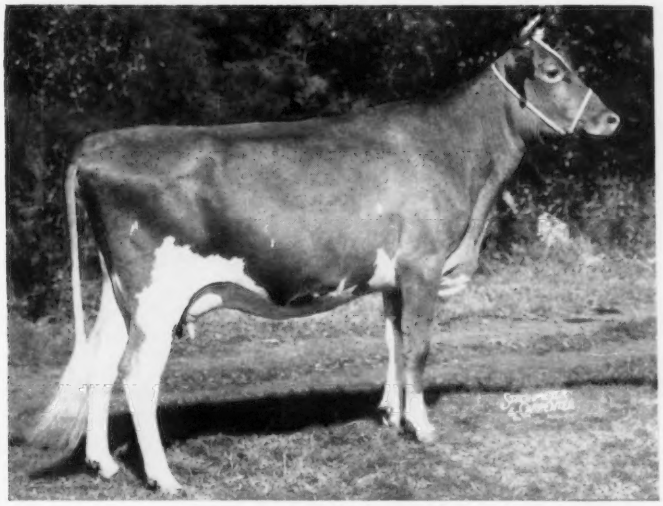

Norgert's Alexis Carrie

10080—479—Jr2—HIR—305—2x
1st 2-Year-Old, National, 1957, in class of 27.
1st 2-Year-Old, International, 1957, in class of 17.
4th 2-Year-Old, Northern Ill. Parish Show, 5th Ill. and Wis.

Sire: **Norgert's Alexis Scotsman**

Dam: **Norgert's Royal Carolyn,** VG '55 '57
9139—447—Jr3—HIR—305—2x
10460—535—Jr4—282—2x—DHIA

COMMANDER

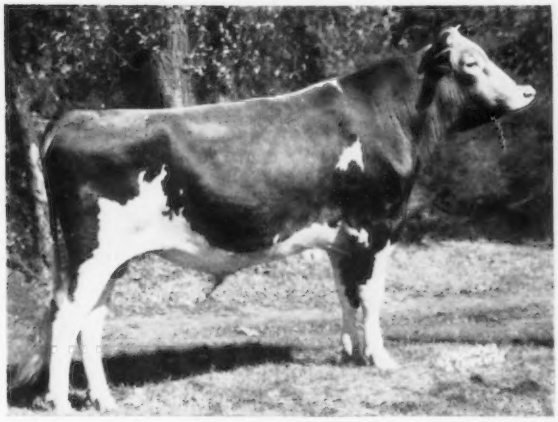

Norgert's Royal S. Commander

1st 2-Year-Old, Sr. & Gr. Ch., Northern Ill. 2nd 2-Year-Old, National, International & Wis. 4th at Ill. State Fair. Res. All-American Jr. Yearling, 1956.

Sire: **Foremost Quantity's Royal, AR**
17 daus. M.E.—305—2x av. 12006 M, 539 F.

Dam: **Shirley of the Annadale,** VG '51 '55
15744—804—5yrs—365—2x
13252—626—7yrs—305C—2x
On retest, 13930—649—12yrs—HIR—2x in 271 days.

BREEDING STOCK FOR SALE INCLUDING SEVERAL VERY PROMISING ROYAL SONS OUT OF HIGH RECORD DAMS.

VISITORS ALWAYS WELCOME AT THE FARM

ROUTE 1, ELGIN, ILL.

MRS. GERTRUDE McNAUGHT, OWNER
NELSON McCAMMON, Herd Manager
B. J. WINCHELL, Field Manager

• WHATCOMB COUNTY •

BAKER VIEW FARM
C. M. Vander Griend, Lynden
DEER CREEK FARM
Lloyd R. Manthey, Bellingham
ERDMAN FARM
C. Erdman, Bellingham
GOLDEN TERRA FARM
Fred Rehm, Lynden
LINDEAN FARM
F. Sandell, Bellingham
NORTH GATE FARM
John Rietman, Lynden
ROZELYN FARM
Zweegman Bros., Lynden
VALMARK FARM
Ira Stauffer, Lynden
WESTWARD GUERNSEY FARM
Gerritt Vander Griend, Lynden
WILL-O-WEST
Lewis Van Mersbergen, Lynden

Proving to be a Matron

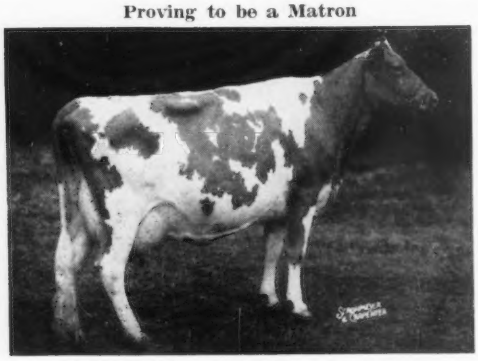

Lindean's Antonette Sapphire, E '55 '56 '57
Top Butterfat Sale, 1956, $5,500 to Mulhocaway Farm.
12999—645—Jr3—HIR—305C—2x
14051—677—Sr4—HIR—305—2x
Dam of **Lindean's Marmion Juanita,** E '57
10224—538—Jr2—HIR—305—2x

A Small Herd With Tremendous Quality

Our 4th Classification October 7, 1957
23 Head Classified — All Above The Line
OVER 25% EXCELLENT

6 EXCELLENT
10 VERY GOOD
7 DESIRABLE

ALSO — THEY PRODUCE
1955 DHIA Av. 571.7, 1956 DHIA Av. 571.1

OUR EXCELLENTS
Lindean's Beau Tina — 2-year-old
Lindean's Beau Heidi — 3-year-old
Lindean's Marmion Juanita — 3-year-old
Lindean's Antonette Lilac — 6-year-old
Riverview's Deanna Miss — 13-year-old
Sandra's Patsy — 9-year-old

FLASH ! ! ! A full brother to Sapphire born October 20, 1957.

Merry Christmas

LINDEAN FARM Floyd M. Sandell **Bellingham, Washington**

OUR NOMINATION FOR ALL-AMERICAN SENIOR YEARLING BULL

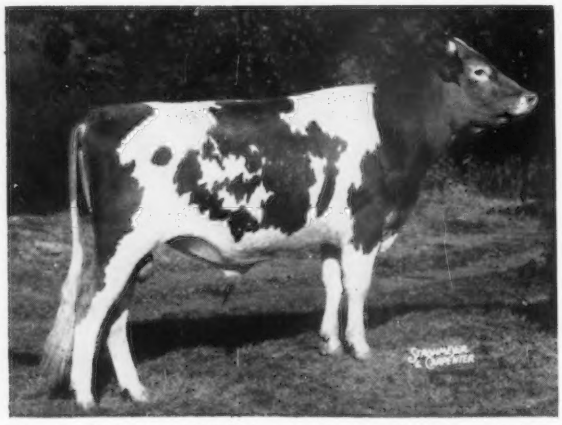

The first FORE JULIUS calves are arriving and they are especially nice. They have unusual strength of heart, open ribbing and flat rumps.

FORE JULIUS IS IN SERVICE IN BOTH OF OUR HERDS.

DENNIS FARM FORE JULIUS

Born October 28, 1955

1st prize Senior Yearling, Champion Illinois District No. 4 Show; 3rd, Illinois State Fair; 2nd, and Reserve Junior Champion Bull, National, 1957.

FORE JULIUS is a son of McDonald Farms Fore Noble Lad and a full brother to Dennis Farm Fore Julie, Res. All-American Heifer Calf, 1955; 4th prize 2-year-old, National, 1957. She has 8062—431—Jr2—2x in 232 days. Still on test. (See picture of Fore Julie on the opposite page in the Dennis Farm advertisement — Get of Fore Noble Lad).

FORE JULIUS is out of Dennis Farm Mischief June (VG '53 '55), 10163—474—Jr2—305C—2x, 10665—534—Jr4—305C—2x.

ROYLU FARM
Roy Breeze & Sons
LEE, ILLINOIS

DENNIS FARM
J. M. Dennis, Owner
AMBOY, ILLINOIS

1957 ALL-AMERICAN NOMINATIONS

Senior Get of Sire — A Repeat Nomination From Last Year
Best 3 Females . . . Produce of Dam

GET OF SIRE

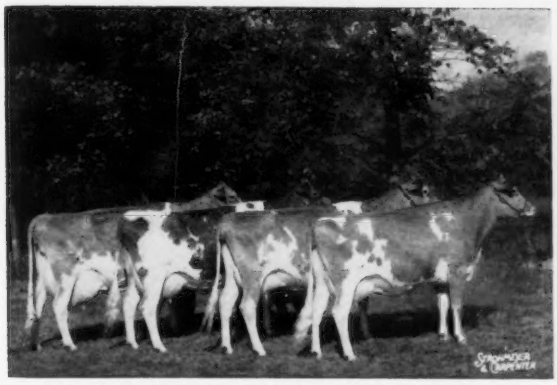

Get of McDONALD FARMS FORE NOBLE LAD
2nd prize Senior Get of Sire at the National, 1957.

Amber Acres Noble Rosie
2nd 4-Year-Old, National, 1956
4th Aged Cow, National, 1957
10227—522—Jr3—HIR—305—2x

Dennis Farm Fore Jane
8720—434—Jr2—305C—2x

Dennis Farm Fore Julie
Reserve ALL-AMERICAN Heifer Calf, 1955. 4th prize 2-Year-Old, National, 1957. 8062—431—Jr2—232—2x. Still on test. She is a full sister to Dennis Farm Fore Julius, nominated for ALL-AMERICAN Senior Yearling Bull (see opposite page).

Dennis Farm Fore Delight (E '56)
2nd prize 2-Year-Old, National, 1956
5th prize 3-Year-Old, National, 1957
8677—410—Jr2—HIR—305—2x

Best 3 Females
1st Best 3 Females, National, 1957. Winner of the Bill Jones Trophy for Best 3 Females at the National.

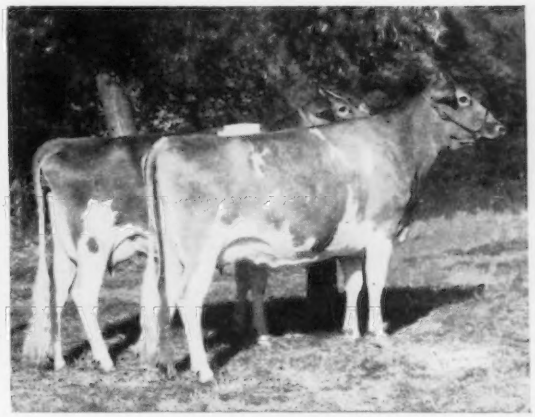

Produce of DENNIS FARM PREDICTION JEWEL
3 times Very Good. 1st, Illinois State Fair, 5th at the National, 1957.

We are naturally proud to have bred and developed animals that were selected for ALL-AMERICAN consideration in the Senior Get of Sire, Best 3 Females, Produce of Dam and Senior Yearling Bull classes. We feel that in our 20-cow herd this is a good record.

PLAN TO VISIT OUR HERD AND SEE THE GOOD BROOD COWS THAT MAKE UP OUR FOUNDATION.

We can offer a choice selection of bull calves out of the right kind of cows.

DENNIS FARM

J. M. DENNIS, Owner — AMBOY, ILLINOIS

ADOHR FARMS

CAMARILLO · VENTURA COUNTY · CALIFORNIA

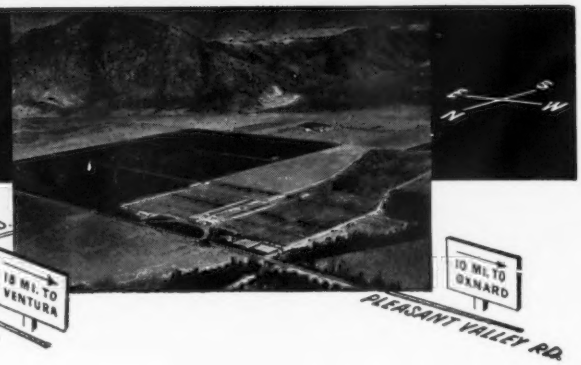

Presenting Our All-American Nominations

CELEBRATION — ONE OF THE FINEST SIRES EVER USED IN OUR HERD — GROWS BETTER EACH YEAR

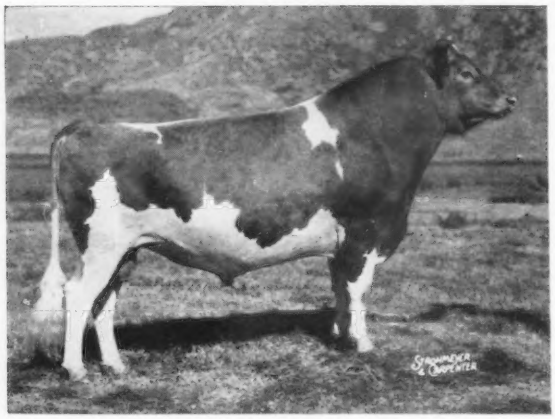

He has a world of style, breed character and lots of size.

ADOHR HORNET CELEBRATION

Showing as a 3-year-old.

SENIOR AND GRAND CHAMPION, 1957

CALIFORNIA STATE FAIR, UTAH STATE FAIR, GRAND NATIONAL, VENTURA COUNTY, SAN JOAQUIN COUNTY, STANISLAUS COUNTY, SANTA MARIA and SAN DIEGO COUNTIES.

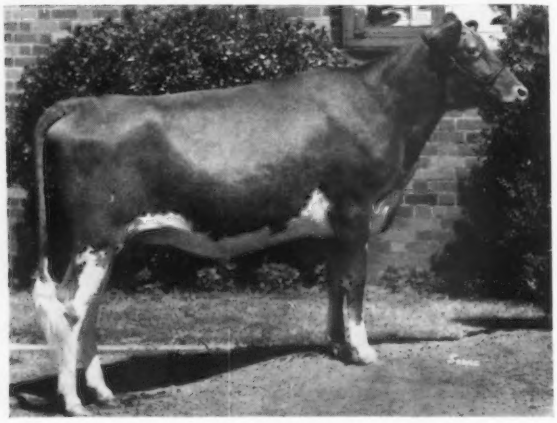

ADOHR MONTY VERNE

Showing as a Senior Yearling.

1st and JR. CH., CALIFORNIA STATE FAIR, GRAND NATIONAL, LOS ANGELES COUNTY FAIR, VENTURA COUNTY FAIR. 1st SR. YR., SAN DIEGO, SANTA MARIA and STANISLAUS COUNTY FAIRS, 1957.

OTHER ADOHR-BRED ANIMALS NOMINATED: **ADOHR MONITOR'S INGA,** owned by Snow Summit Ranch, was also nominated. 1st 4 YEARS, SR. & GR. CH., CALIFORNIA STATE FAIR, UTAH STATE FAIR and STOCKTON FAIR. Also 1st 4-YEAR-OLD at STANISLAUS and TURLOCK COUNTY FAIRS, 1957.

ADOHR JOLLY PULLMAN, owned by W. J. Rasmussen, Glendale, Arizona, was nominated for ALL-AMERICAN 2-year-old. PULLMAN was 1st 2-year-old, Sr. and Gr. Ch., Arizona State Fair and San Fernando Valley, and 1st at the Antelope Valley Fair, California.

BULL CALVES AND OCCASIONALLY FEMALES FOR SALE

T. A. KNIGHT, Manager — GOLDEN GUERNSEY — J. L. ELLIOTT, Superintendent

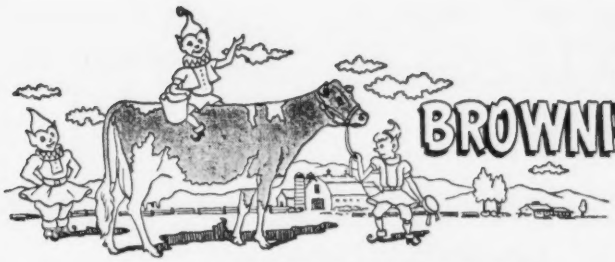

BROWNIES GUERNSEY FARMS

Woodburn, Oregon

NESTUCCA ROCK OPAL — Excellent at 13 years

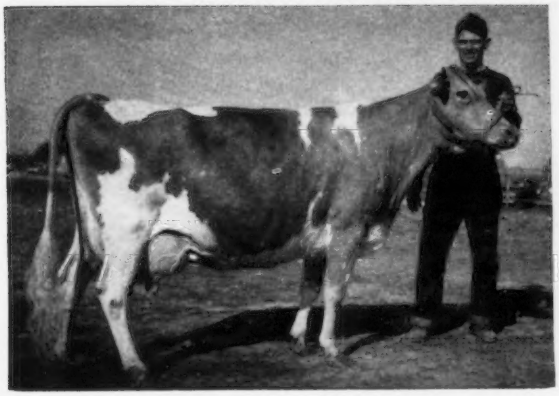

15830—716—6yrs—HIR—365—2x
*18058—817—8yrs—HIR—365—2x
Class Leader record when made
18115—870—9yrs—HIR—365—2x
*18838—914—11yrs—HIR—365—2x
Class Leader record when made
17250—810—12yrs—DHIA—304—2x
Still on test.
3rd Aged Cow, Oregon, 1953
3 tested daughters
2 sons in service

Opal's PROVEN Son — **BROWNIES FARMS ROCKY** — sold to American Breeders Service, Palo Alto, California.

WE TEST — WE SHOW — WE CLASSIFY

Stock for Sale — Write Us Your Needs

BUFORD and ORVILLE L. BROWN **WOODBURN, OREGON**

BRAZOS GUERNSEYS

A MEASURE OF QUALITY

FAVOR—**Our Junior Sire—Nominated For All-American Junior Yearling Bull**

SECO ROYALIST FAVOR — Born January 10, 1956

Himself

1st Junior Yearling and Junior Champion, Pan-American Livestock Exposition and Texas State Fair, 1957.

Sire: **Seco Forward's Royalist**

Dam: **Seco-I-Faith** (Very Good '48)
14188—705—Sr2—365C—3x
13355—699—5yrs—365C—3x
Dam of **Seco Forward's Fay,**
14098—680—Jr2—365C—3x.

Next Dam: **St. Albans Valiant Faithful**
15845—773—Sr4—365C—3x
Dam of Seco Im-Faithful, VG '56, 13797—674—Sr4—365C—3x.

Reserve a Favor son for your next herd sire.

VISITORS ALWAYS WELCOME

LANKART FARM — C. S. LANKART, Owner

Located 10 miles south on 3rd St. Rd.
Tel. Plymouth 2-0896

WACO, TEXAS — ANDREW (JOE) MORRIS, Herdsman

Address Correspondence to: 5383 Godown Road, Columbus 21, Ohio

Ansmil Farms

HILLIARDS, OHIO — ANSON B. SMITH, Owner

1957 ALL-AMERICAN NOMINATIONS

Welcome In Clara Design . . . **Nominated for the 4th Consecutive Time**
Julietta . . . A Top Two-Year-Old . . . From Our Julietta Family

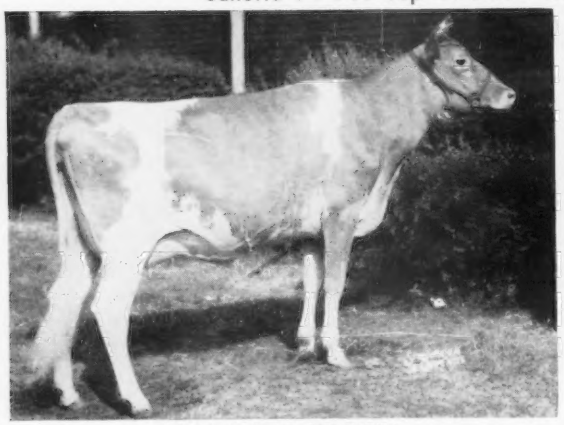

LLAN FAIR F. JULIETTA
1st prize 2-Year-Old, Indiana State Fair, 1957.

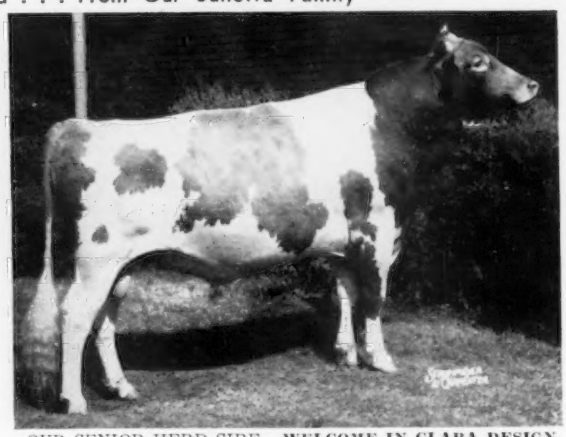

OUR SENIOR HERD SIRE **WELCOME IN CLARA DESIGN**
All-American Bull Calf, 1954. All-American Sr. Yr. Bull, 1955. Res. All-American 2-Year-Old, 1956. **1st Aged Bull, Sr. & Gr. Champion, Indiana, Ohio, 1957.**

DESIGN bred to cows like Julietta, is the combination we are counting on at Ansmil.

EDGEWOOD FARM — NORTH ANDOVER, MASSACHUSETTS

Merry Xmas — Happy New Year To Everyone — Especially To These Breeders Who Have Purchased Edgewood Animals During 1957

1. **NEW HAMPSHIRE—VERMONT BREEDING ASSOCIATION, CONCORD, N. H.**
   FLYING HORSE FAIR HOLLISTAN —A proven sire. His first 10 daughters actual average 12148 M, 597 F.
2. **S. E. PECKHAM, HILLCREST FARM, NEWINGTON, CONN.**
   6 HEAD including 5 daughters of Flying Horse Fair Hollistan.
3. **GEORGE P. CLARK, HORSE SHOE FALLS FARM, SHANNOCK, R. I.**
   EDGEWOOD ROYAL'S FROLIC, 12572—623—Jr3—365C—2x. Top of 1957 New England Sale, $775.
4. **GILBERT and SAMUEL CROMIE, ANDOVER, MASS.**
   EDGEWOOD ROYAL'S GOLDY, 11355—571—Jr2—365C—2x, and a **BRED HEIFER.**
5. **JOHN BRISCOE, SILENT MEADOW FARM, LAKEVILLE, CONN.**
   A BRED HEIFER out of Edgewood Philosopher's Darling, 16691—698—Sr3—365C—3x.
6. **PRESTON E. ROGERS, WEST NEWBURY, MASS.**
   A HEIFER for 4-H project.
7. **THOMAS SUMNER, LONDONDERRY, N. H.**
   A HEIFER for 4-H project.

VISITORS WELCOME

BREEDING STOCK WITH PRODUCTION FOR SALE

Farm located off Rte. 125, on Osgood St., 1 mile south of North Andover
T. B. and Bang's Accredited — AR Test

STEVENS BROS., Owners
Tel. Lawrence, MUrdock 2-0940

NORTH ANDOVER, MASS.

WOODROW FOLLETT, Manager
ROLAND NEWTON, Herdsman

Season's Greetings To All Our Guernsey Friends

WE PRESENT, WITH PLEASURE, OUR 2 ALL-AMERICAN NOMINATIONS FOR 1957

HENRIETTA

FRASERDALE REX'S HENRIETTA
1st Dry 3-Year-Old, Canadian National Exposition
Reserve Best Uddered Cow, International Dairy Show
2nd 3-Year-Old, International, in class of 26

ADA

BEGEACRES ADA
10644—579—4yrs—365—2x
1st Dry Cow 4 Years and Over, Canadian National
2nd Cow 5 Years and Over, International

BREEDING STOCK FOR SALE — VISITORS WELCOME

FRASERDALE FARM

CONCORD, ONTARIO, CANADA

JACK FRASER, Owner — HAROLD CLAPP, Manager — NORMAN SAUNDERS, Herdsman

PRESENTING OUR 2 ALL-AMERICAN NOMINATIONS
BOTH UNDEFEATED WHEREVER SHOWN, 1957

3-YEAR-OLD

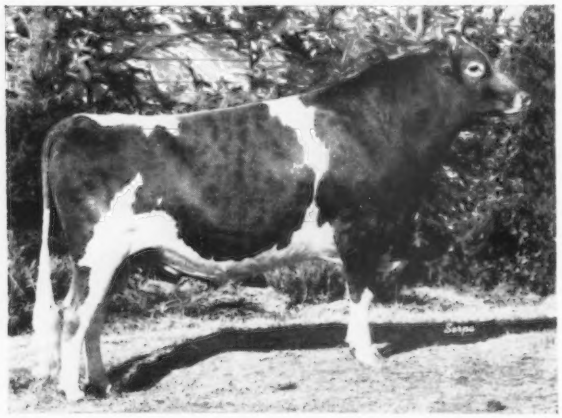

His first daughters are due in April.

WYNO FORE BRIGAND

Born December 5, 1953

1st, Sr. & Gr. Ch., Evergreen Classic
1st, Sr. & Gr. Ch., Northwest Washington
1st, Sr. & Gr. Ch., Western Washington State Fair

Sire: **McDonald's Foremost Prediction, AR**

Dam: **Coldspring's B. R. Bountyful,** VG '54 '55
12555—540—Sr2—365C—3x

SENIOR YEARLING

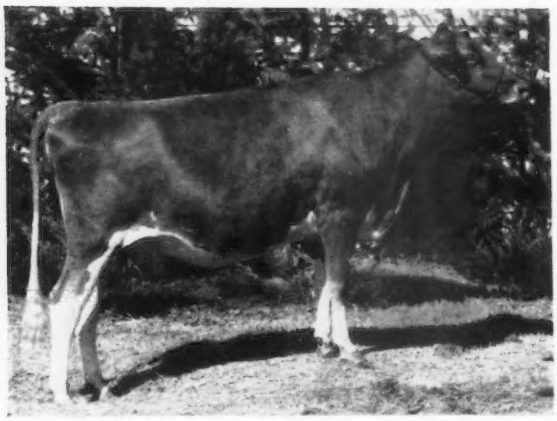

Now fresh, milking over 43 lbs. per day—2x. At her age she is the most outstanding cow we have ever owned.

FAR WEST D. NORA

Born July 7, 1955

1st Sr. Yr., Jr. Ch., Evergreen Classic
1st Sr. Yr., Jr. Ch., Skagit County Fair
1st Sr. Yr., Jr. Ch., Northwest Washington
1st Sr. Yr., Jr. Ch., Western Washington State Fair

Sire: **Wandamere Phyllis Developer**

Dam: **Golden Charm Noranda**
11290—588—Sr4—305—2x

BRIGAND SONS FOR SALE

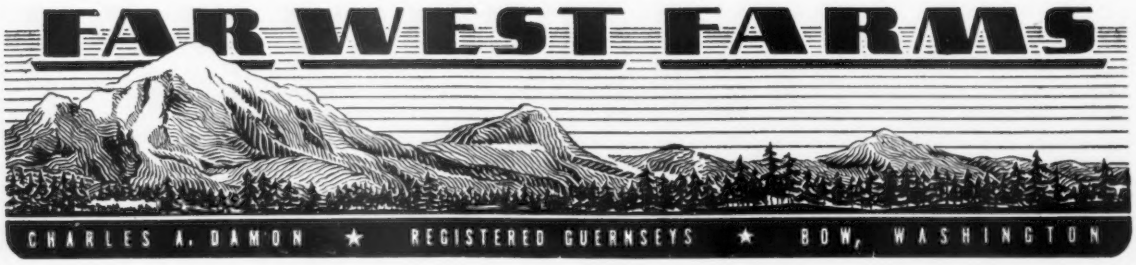

The **H**ollara family
at **H**ideaway **H**opes
for a **H**appy **H**oliday season
to the **H**ost of good
Guernsey Folk, and further
Hopes
that its youngest member
Hideaway J. **H**ardy might
find a **H**ome worthy of a
young **H**andsome bull calf
of **H**ighest potentiality.

At the asking price, he would be a wonderful Christmas gift for the buyer.

Pedigree and price gladly furnished.

HIDEAWAY FARM

"At the Silos"

BUCYRUS, OHIO

D. G. ARNOLD, Owner — GEO. DAMSCHRODER, Manager

ANOTHER MEMBER OF OUR HIGHVALOR FAMILY THAT IS REALLY PROVING OUT.

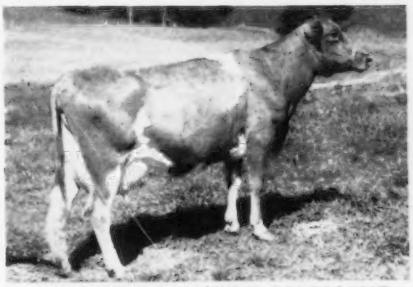

WANDERING BROOK MARIJANE

Very Good in all breakdowns as a 2-year-old.
8881—407—Jr2—HIR—305C—2x
10615—506—Sr3—HIR—305—2x

A son in service in the herd of James Pocholyk, Weedsport, N. Y.

Marijane is a maternal sister to Senecaside Meryl, National and International Grand Champion, 1957.

We are currently using 2 bulls from this cow family in our herd and would sell one of them.

Wandering Brook Guernseys

"Consistently good . . . year after year !"

4 miles west of Tully on Route 80.

John P. Murphy — **R. D. No. 1**
Stanley Murphy — **TULLY, N. Y.**

Two Father—Son Combinations That Are Contributing To Our Program

McDONALD FARMS HIGH NORTH STAR, AR
Born August 17, 1948

Sire: McDonald Farms Hightime

Dam: McDonald Farms Pre Jedetta (E '50)
13006—705—5yrs—365C—3x. Sold in the 1952 McDonald Sale for $8,500.
A son, McDonald Farms Le Royalist, topped the recent Wabeek Dispersal at $7,500.

BEGEACRES STAR'S MONITOR
Born February 20, 1955

Sire: McDonald Farms High North Star
← See opposite

Dam: Begeacres Ada. Sold to Jack Fraser, Concord, Ontario, Canada for $2,300 in the 1955 McDonald Sale. 2nd prize Aged Cow, International, 1957, beaten only by the Sr. & Gr. Ch. Cow. Ada is a daughter of Douglaston Baron Kenyon.

McDONALD FARMS IDEAL PRIAM
Born August 29, 1950

Sire: McDonald Farms Ideal, AR. He by McDonald Farms Prediction, out of Green Meads Thelma (E '47), 13518—740—Sr3—365—3x.

Dam: McDonald Farms S. Maytime (VG '54)
14633—748—Sr4—365C—3x
14382—738—7yrs—365C—2x

BEGEACRES PRIAM'S NOBLE
Reserve All-American Jr. Yr., 1954.

Sire: McDonald Farms Ideal Priam
← See opposite

Dam: Begeacres Christmas Girl
2 tested daughters include:
Begeacres Orelene (VG '55)
12488—570—Jr4—305C—2x

NOBLE is a full brother to
BEGEACRES PRIAM'S REPEAT
All-American Bull Calf, 1956

STOCK FOR SALE BY THESE SIRES AND OUT OF OUR BEST COWS. WRITE US YOUR NEEDS.

VISITORS WELCOME — INQUIRIES INVITED

T. B. Accredited — Bang's Certified

BEGEACRES FARM — Lake Road, Ithaca, N. Y.

G. C. BEGENT, JR., Manager — EDWARD GATES, Herdsman

LOCKSHORE EXTENDS BEST WISHES TO ALL GUERNSEY BREEDERS
FOR A MERRY CHRISTMAS AND HAPPY NEW YEAR

Again!

A NATIONAL MILK CLASS LEADER

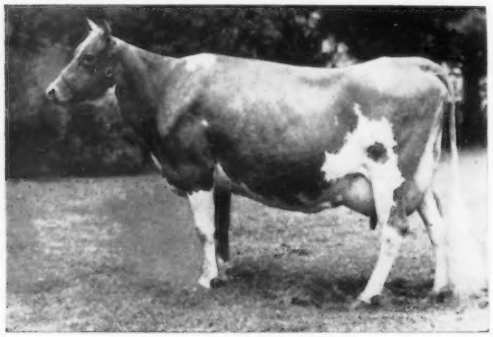

LOCKSHORE JARRETT'S IRENE
*19167—860—Jr3—365C—3x
1st place National Class Leader for milk

*15653—690—Sr4—HIR—305C—2x
1st place National Class Leader for milk,
3rd for fat

*18691—750—5yrs—HIR—305C—2x
1st place National Class Leader for milk,
replaced by her 6-year-old record

*20101—809—6yrs—HIR—305—2x
1st place National Class Leader for milk,
now replaced by her 7-year-old record

*21806—836—7yrs—HIR—305—2x (pending)
1st place National Class Leader for milk

SINCE THE DAY THIS COW WAS BORN, SHE HAS AVERAGED 33.1 POUNDS OF MILK.

Congratulations to Gail E. Heifner and James Richards, Sullivan, Ohio, on their purchase of **Lockshore L. V. Highlander,** by Lockshore Maxim Lochinvar, out of Lockshore Jarrett's Irene, VG '55 '57, only cow of breed to make 5 consecutive National Class Leader records and 20,000 lbs. milk in 305—2x class.

VISITORS WELCOME ANYTIME

Located 3½ miles north of Richland, Michigan — Telephone Delton, Michigan — Madison 3-5115

LOCKSHORE FARMS — Hickory Corners, Michigan

R. F. LOCKE, Owner
JAMES A. FISH, Manager

T. B. and Bang's Accredited
MURRAY LONGWILL, Herdsman

SECO FARMS

Arcadia • Missouri

In the Beautiful Arcadia Valley

Best Wishes To All Our Guernsey Friends

For A Merry Xmas and A Happy and Prosperous New Year

HELP YOUR HERD TAKE A FORWARD STEP IN 1958 WITH A SON OR GRANDSON OF FAIRLAWN ACTOR'S FORWARD—POPULAR GREEN MEADOW BREEDING—OUT OF COWS SHOWN BELOW WITH THEIR 1957 AR RECORDS.

	MILK	FAT	AGE
SECO IN-NOCENT	15811	776	8yrs—365C—3x
SECO IMANENCE	15042	760	7yrs—365C—3x
SECO FORWARD'S PANSY	14583	742	5yrs—365C—3x
SECO G. I. PAULA	13611	714	6yrs—365—3x
SECO FORWARD'S FAY	14098	680	Jr2—365C—3x
SECO FORWARD'S MARIE	13084	679	Jr3—365—3x
SECO FORWARD'S FAITHFUL	13215	647	Sr3—365C—3x
SECO FORWARD'S FAITHIE	12255	642	Jr2—365C—3x
SECO KING'S PRUDY	12029	634	Jr2—365—3x
SECO FORWARD'S GYPSY	12478	633	Sr3—365—3x
SECO D. FERN	12535	630	Jr2—365—3x
SECO HORNET'S RUBY	12714	623	Jr2—365C—3x
SECO MONITOR'S ESTELL	11891	616	Sr3—365C—3x
SECO IMPERIAL THELMA	12181	591	6yrs—365—2x
GAYHEAD'S FINCH	12524	580	8yrs—305—3x
SECO FORWARD'S GENEVA	11369	576	Sr3—365—2x
SECO IMPERIAL GIFT	11026	573	5yrs—365—3x
SECO VALIANT LUCY	11176	538	Jr2—365C—2x
SECO FORWARD'S CONNIE	10638	525	Jr2—365—2x
SECO H. I. ANNETTE	12028	521	7yrs—365—3x
SECO IM-FAITHFUL	12575	520	9yrs—305—3x
SECO PRINCESS SALLY	11640	504	Sr2—365C—3x

SEND FOR PEDIGREES AND PRICES ON STOCK FOR SALE.
BETTER STILL, PLAN TO VISIT OUR HERD SOON.

SECO FARMS - Arcadia, Missouri

Federal Accredited 540906 . . . Vaccinated — Negative

GUY E. KENNEDY, Manager

A Blue Ribbon Bull Calf

FIRST AT 6 CALIFORNIA SHOWS

JUNIOR CHAMPION AT 5 OF THEM

VALLEY OAKS PRISCILLA'S PRINCE

Born July 17, 1956

NOMINATED FOR ALL-AMERICAN CONSIDERATION

1st Bull Calf, Junior Champion, Santa Rosa, Stockton, Pleasanton, California State Fair, Utah State Fair and the Grand National Exposition, 1957.

He is being used in the Hazelwood herd, Lodi, California.

PRINCE Comes By This Nomination Rightfully — His Dam Was Excellent and Grand Champion At The Cow Palace In 1955 and 1956 — His Sire's Dam Classified Excellent Twice.

His Excellent Dam

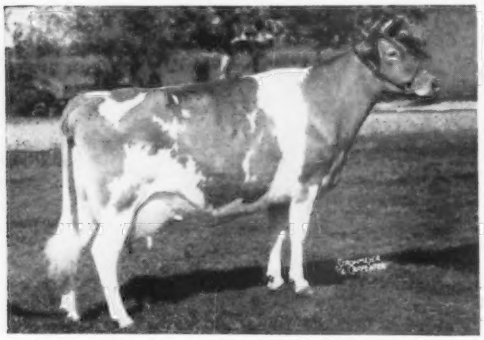

VALLEY OAKS CHIC PRISCILLA
Excellent '56
11040—574—Sr2—HIR—365—2x
Grand Champion Cow, California State Fair and Cow Palace, 1955 and 1956.

His Excellent Granddam

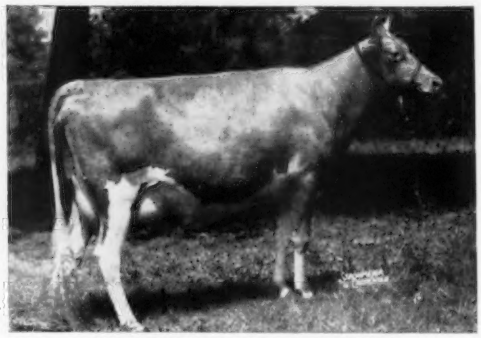

FAIRLAWN ACTOR'S ITHELA
Excellent '48 '49
12509—551—Sr2—365C—3x
12758—610—Sr4—365—3x
2 tested daughters, 1 proven son.

Valley Oaks

LLOYD BURLINGHAM and
WILLIAM CUNNINGHAM, Owners

Address Correspondence to
WILLIAM CUNNINGHAM, Manager
Rt. 1, Box 39, Galt, Calif.

Season's Greetings
And
Best Wishes For A
Happy and Prosperous
New Year

OAK HOLLOW FARM

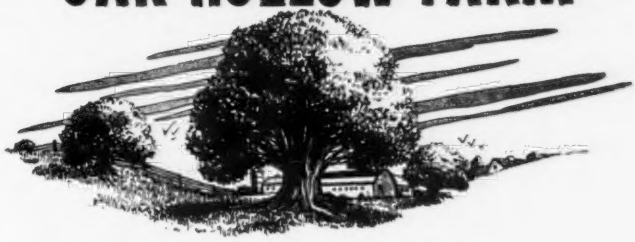

Start The New Year Right With A Grandson of This Great
Cow By Her Son, Ideal's Maximum

IDEAL'S PETER'S MAY JEWEL

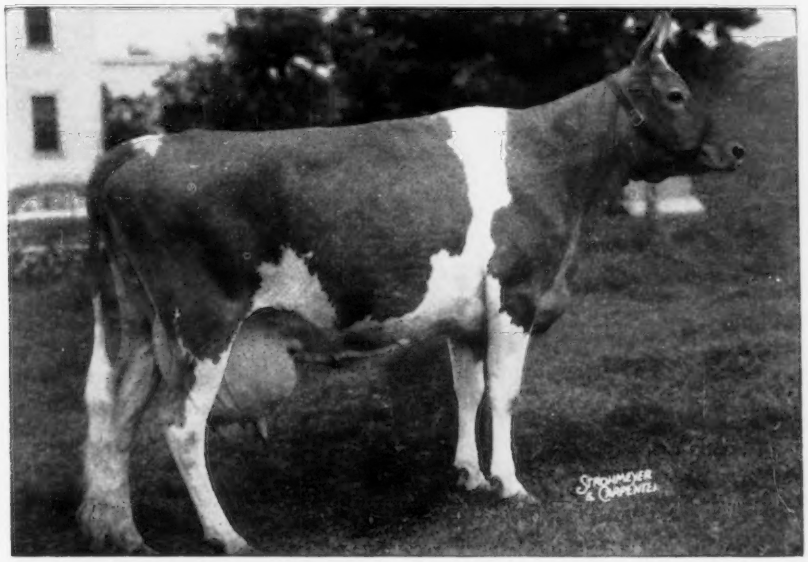

The Highest Lifetime Butterfat Producer of The Breed.
7 consecutive records over 1000 lbs. Fat.
9 consecutive records average 20151 lbs. milk — 1060 lbs. fat.
She has held 13 Class Leading places — 6 in milk, 7 in fat.

12129—592—4G—913 T.M.
18433—*963—Jr4—365—3x (9th in fat)
*23275—*1194—5yrs—365—3x (10th in milk and fat)
*23364—*1210—7yrs—365C—3x (National Class Leader fat, 2nd milk)
22537—*1200—8yrs—365—3x (9th in fat)
21989—*1206—9yrs—365C—3x (4th in fat)
*19124—*1012—10yrs—305C—3x (4th in fat, 7th in milk)
21023—1109—11yrs—365—3x
19488—1060—13yrs—365—3x

Lifetime **181,362 LBS. MILK — 9,546 LBS. FAT**

Send for our list of cows that are bred to the service of Maximum and then reserve a son.

ROSELLE, ILLINOIS

Vaccinated — T. B. Accredited
A. R. and D. H. I. A. Testing

GORDON LOVETT, Manager
H. G. SCHIERHOLZ, Owner

ANOTHER GOOD BROOD COW FAMILY——

The Henry T. Bahnson Memorial Trophy, donated in 1956 by Mr. & Mrs. T. Holt Haywood, Winston-Salem, North Carolina, in memory of Mrs. Haywood's father, Dr. Henry T. Bahnson, the pioneer Guernsey breeder in North Carolina, was set up to select and honor the outstanding brood cow with one or more daughters finishing test during each year. For 1956 we are proud to have had this trophy awarded to Quail Roost Royann, a daughter of Fayroyal's Maxim out of Farmhill Roann, a daughter of Green Meadow Royal. We list below the lower female line back of this good cow, which, aided by assists from sons of Foremost's Patience; Landmark Princess May Rose; Bournedale Martha; Mixter Faithful; Green Meadow Rosalind and Pippa of Chicona, had a part in the winning of this award.

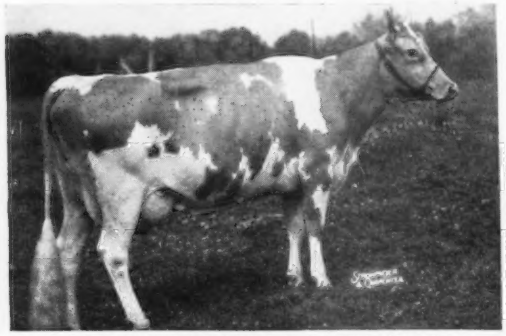

QUAIL ROOST ROYANN, VG '48 '49
Born August 3, 1943
12571—631—Jr2—365—3x
15854—786—5yrs—365—3x
She dam of 4 tested daughters, another on test:
Quail Roost Golden Roann
10121—499—Jr2—365—3x
11532—545—Sr3—305C—3x
Quail Roost Noble Ann
12059—581—Jr2—365—3x
14495—669—Sr3—365C—3x
Quail Roost Proud Royann
12884—632—Jr2—305C—3x
N. C. State record for class
Quail Roost Proud Ann
11700—623—Jr2—365C—3x

ROYANN is a direct female descendant of Queen Ann of Wolf Creek (see picture opposite).
Her Dam:
Farmhill Roann
10211—474—G—365—3x
1 AR son, 5 tested daughters:
Pine Manor Taurine Ann
13010—678—G—365—3x
14074—766—D—365—3x
Quail Roost Prim Roann
8975—484—GG—365C—3x
Quail Roost Prim Ann
9684—515—G—365—3x
Quail Roost Royann (VG '48 '49)
12571—631—Jr2—365—3x
15854—786—5yrs—365—3x
Fayroyal Roann Anne
9659—447—Sr4—305C—2x
Next Dam: **Chailenger's Anna**
9293—504—G—365—3x
11937—619—A—365—3x
3 tested daughters:
Anna of Farmhill
9644—502—GG—365C—3x
Farmhill Roann
10211—474—G—365—3x
Churn Creek's Rosebloom
10453—522—C—365—3x
Next Dam: **Queen Ann of Wolf Creek**
(see opposite)

THE HENRY T. BAHNSON MEMORIAL TROPHY

This beautiful trophy was awarded for 1956 to Quail Roost Royann on the records of her two daughters, Quail Roost Proud Royann and Quail Roost Proud Ann. We have another heifer, full sister to these two good daughters of Chicona Pablo, that should go on test in 1958.

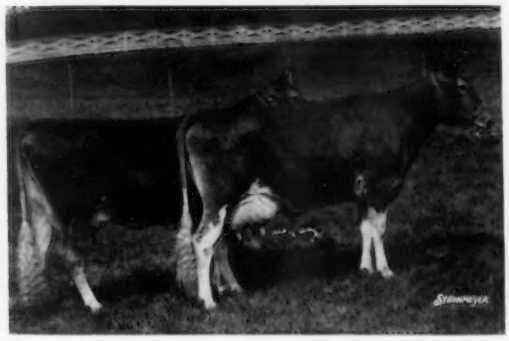

LADY GAY OF WOLF CREEK
9215—438—C—934 T.M.

QUEEN ANN OF WOLF CREEK
10517—529—F—365—3x
14585—713—A—365—3x

These full sisters were by Humorist of the Prairie out of a daughter of the same sire.

QUAIL ROOST FARMS

Federal Accredited
GEO. WATTS HILL
Owner

GOLDEN GUERNSEY

Rougemont, N. C.

North Carolina Bang's Free Certificate 11
W. W. FITZPATRICK, Manager
MIKE J. MCCARTHY, Herdsman

THE ACCOMPLISHMENTS OF

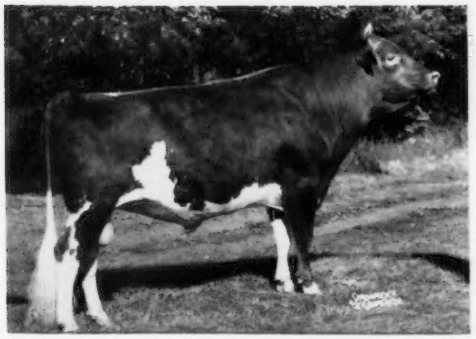

CAUMSETT TORE

Have made us feel most fortunate in owning his young first cousin, Foremost J.C.'s Dynamic, dropped August 10, 1956, one of the last sons of old Foremost J.C. himself. Most Guernsey people know that Tore is owned by L. S. Riford, Greystone Farm, Auburn, N. Y. They also know that Tore is the 1957 National Grand Champion, has a long show record prior to 1957, and was the top bull of the 1956 Guernsey Sale.

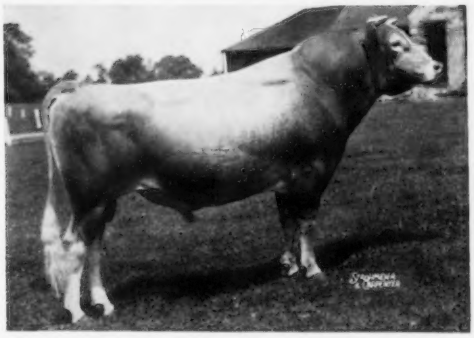

FOREMOST J.C.

Sire of the new addition at Dinsmore, Foremost J.C.'s Dynamic

Sire: **Foremost Royal Valor**

Dam: **Superb's Faithful**

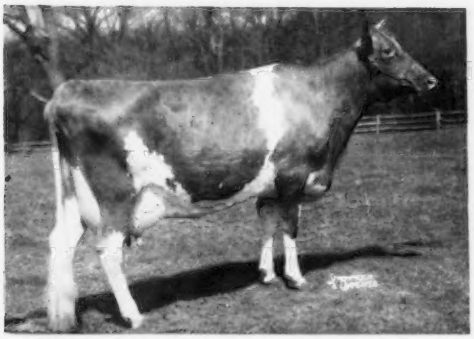

CAUMSETT OCEAN JUNO

Dam of TORE (above)

18938—1006—11yrs—365C—3x

EXCELLENT 4 times

Their Sire: **Caumsett Dynamo**

Their Dam: **Caumsett Island Psyche**

13206—744—DD—3x

Sold for $5,000

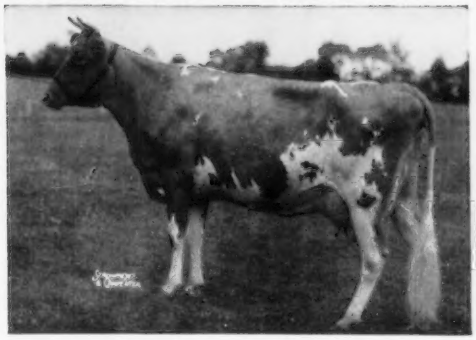

CAUMSETT OCEAN MINERVA

Dam of Foremost J.C.'s Dynamic

(At Dinsmore)

VERY GOOD 2 times

16188—762—Jr4—365C—3x

3 tested daughters

Full Sisters

Federal Accredited 57790 — J. B. Lanoux, Herdsman — Fla. Bang's Accredited 403

Dinsmore Farms

10 miles north of Jacksonville Near U. S. 1

Dinsmore, Florida

GOLDEN GUERNSEY

V. C. JOHNSON — EARL A. JOHNSON — CHARLES F. JOHNSON — BRADY S. JOHNSTON

MEADOW LODGE FARMS COMPLETE DISPERSAL

AT THE FARM — 8000 SOUTHWEST 29TH STREET, OKLAHOMA CITY, OKLAHOMA

MONDAY and TUESDAY, APRIL 7-8, 1958

KENT B. HAYES, Owner — MELVIN MARTIN, Herdsman

260 HEAD — 15 BULLS Including 6 Herd Sires — 130 COWS In Milk — 40 BRED HEIFERS
35 YEARLING HEIFERS — 40 HEIFER CALVES.

T. B. and Bang's Accredited — Vaccinated since January 1, 1954.

The Meadow Lodge Herd was established in 1933 by Judge S. W. Hayes, who was one of Oklahoma's leading citizens, a State Supreme Court Justice and a great civic worker. Judge Hayes believed that by building an outstanding herd of dairy cattle, and providing superior seedstock, he would contribute to the prosperity of the farmers in his State. In founding his herd he searched for the best sires and foundation females available. The two foundation sires were Bournedale Rex and Langwater King of the Meads purchased in 1935 and 1939 for $7,500 and $12,500 respectively.

In 1941, after the death of Judge Hayes, Kent Hayes took over Meadow Lodge and has continued along the aims of his father, ever striving to increase its excellence by continuous testing, showing, classification and the addition of top cows. In 1953, Flying Horse Maestro was purchased from Flying Horse Farms, he, a full brother to Flying Horse Melody Master and a maternal brother, Flying Horse Royal Piper, the foundation sire at Walker Farms.

Maestro, along with the home-bred Meadow Lodge Royal Maker, are the principal herd sires today and are doing outstanding jobs.

Pictured are four of the foundation animals that have the most profound influence in the herd.

PURCHASED FOR $7,500 IN 1935
A GREAT FOUNDATION SIRE

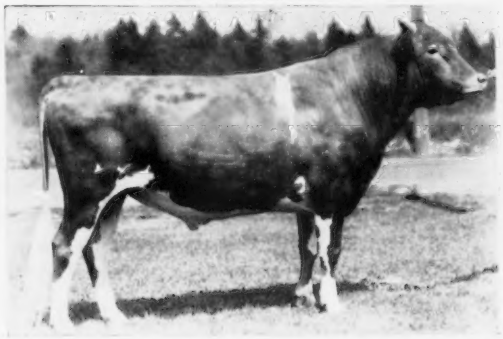

(taken as a 2-year-old)

BOURNEDALE REX
58 AR sons, 96 AR daughters
Sire: Langwater Collection
Dam: Saugerties Violet, 11176—648—FF, 14633—772—BB

PURCHASED FOR $12,500 IN 1939
VOTED 6TH MOST INFLUENTIAL SIRE OF THE BREED

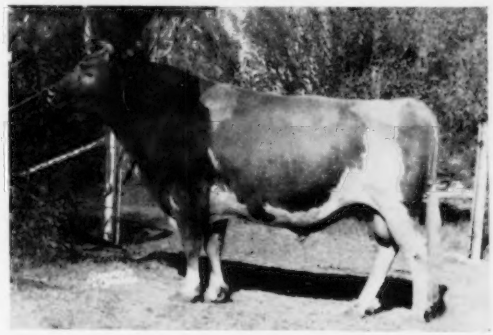

LANGWATER KING OF THE MEADS
95 PR sons, 110 AR daughters
Sire: Langwater Pharaoh
Dam: Langwater Queen of the Meadow, 13116—731—D
Jr. Ch., Brockton, 1926

ONE OF THE BREED'S MOST INFLUENTIAL COWS

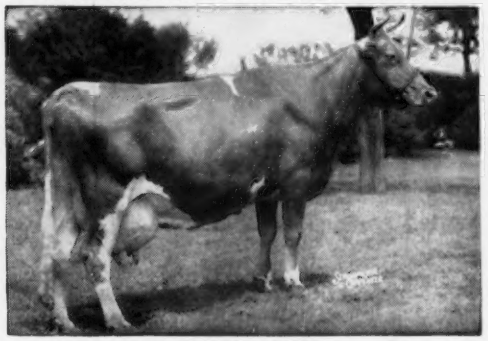

ARGILLA FLUTE
13035—752—G. Classified Excellent
A number of the breed's top sires are sons or grandsons of old Flute. Approximately 200 head in the herd are descendants of Flute.

3 SONS IN SERVICE — 3 DAUGHTERS IN HERD

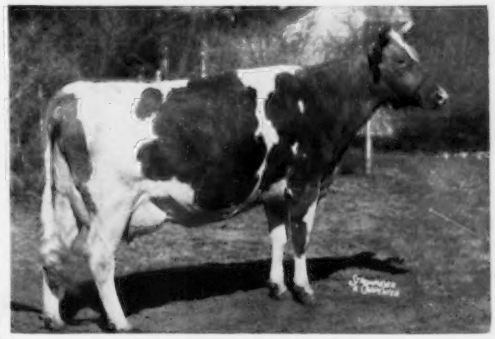

FOREMOST ROYAL'S LILLY
17311—788—Sr4—365—3x. Classified Excellent '50 '56. Royal's Lilly has two crosses to Mixter Faithful and Mixter May Royal. Her son, ROYAL MAKER, is one of the very best young proven sires in the breed. He is sired by Meadow Lodge Rex's Kingmaker, a son of Bournedale Rex and Argilla Flute.

PLAN TO BE AT MEADOW LODGE ON APRIL 7 AND 8

FOR CATALOGS WRITE — **THE MERRYMAN COMPANY, SPARKS, MARYLAND**

SEASON'S GREETINGS TO ALL OUR GUERNSEY FRIENDS